Epsom Guardian.co.uk

60p where sold

Thursday, May 1, 2014

CDC GROUP
24h mini cabs
020 8642 6400

Guilty: Adam Hulin was sentenced to 100 hours of service

SENTENCE OUTRAGE

Attorney General to review rape case

REPORTER
HARDEEP MATHARU
hmatharu@
london.newsquest.co.uk

The Attorney General is to review the sentence given to a promising athlete following public outrage that he was handed a community order for the oral rape and sexual assault of a 12-year-old girl.

Adam Hulin, 19, of Hookwood Cottages, in Hurst Lane, Headley, had pleaded guilty to oral rape and assault by penetration of the girl, who was five years younger than him, in Bookham in December 2012 and was sentenced at Guildford Crown Court last Wednesday.

Because the victim was under 13 these are statutory offences which means they are unlawful regardless of intent or consent.

Following the collapse of a trial for a third charge of rape, which Hulin had denied, the judge, Recorder George Lawson-Rogers QC, heard the evidence alone in what is known as a Newton hearing, and decided not to pursue the charge, although it will lie on file.

At the sentencing Mr Lawson-Rogers said there was much to be said in Hulin's favour and he felt that 100 hours of community service, a £60 victim surcharge and six community reintegration sessions was an appropriate sentence.

He imposed no conditions preventing Hulin from contacting the victim, and did not mention that Hulin had been put on the sex offenders register for five years, although it subsequently emerged that this was the case.

He added: "He has clear prospects for the future and is pursuing these at this time. I certainly wouldn't want to do anything which would prejudice his future career."

The court report on **epsomguardian.co.uk** was read by tens of thousands around the country, with many expressing outrage at the "leniency" of the sentence.

Anger increased when Hulin commented on the story, and on Facebook and Twitter, repeating his claim in court that he did not know her age and that it was consensual – both of which the victim has denied – in a bid to justify his actions.

He said: "There was no 'rape' in my eyes at the time (me being a young, immature boy)."

The victim's mother then contacted this newspaper saying her daughter's life had been ruined by Hulin's actions and she had lost faith in the justice system.

She said: "The outcome was absolutely ridiculous. He's got away with a slap on the wrist.

"He's free now to hamper her future even more and is feeding people more lies."

Although some have argued people should trust the judge's sentence as he alone has seen all the evidence, others were so incensed they wrote to the Attorney General, Dominic Grieve, asking him to refer the case to the Court of Appeal because it was unduly lenient.

Turn to page 2

Inside

- Male model escapes with fine after 80mph crash ..... page 2
- US police search house of double stabbing suspect ..... page 3
- Tidal wave of opposition buries cemetery plan ..... page 4
- Gardener 'too ill' to face trial for fraud and blackmail..... page 7
- Victorious Leatherhead one game from promotion..... page 64

(Low fat, Reduce colouring and GM free)
NO TAKE - AWAY COLLECTION ORDER
ONLY FREE HOME DELIVERY
(3 Miles Radius - minimum order over £12)
15 SHELVERS HILL, TADWORTH, SURREY KT20 5PU
TEL: 01737 817788 / 817700
Take - Away
Delivery Menu
Restaurant & Take away
Please book your table at once to avoid disappointment.
A warm welcome to all our customers from Haweli of Tadworth
WE ALSO DO PRIVATE PARTY CATERING
Reigate & Bansted Borough Council award winning Chef 2003-2008
OPEN SEVEN DAYS A WEEK INCLUDING BANK HOLIDAYS
Monday to Saturday
12 NOON to 2.30 PM & 5.30 PM till 11.00 PM
Sunday
12 noon to 2.30 PM & 5.30 PM till 10.00 PM

THINK INTOTO'S DESIGNER KITCHENS ARE EXPENSIVE ??

THIS KITCHEN IS ONLY £7,495
INCLUDING VAT
PRICE INCLUDES ALL CABINETS & WORKTOPS
PRICE EXCLUDES INSTALLATION & APPLIANCES
- 150 door styles in store
- Free Design/Planning + 5 yr Guarantee
- All building work, plastering and tiling
intoto kitchens
18-20 Upper Mulgrave Road, Cheam SM2 7AZ
Tel: 0208 770 3637
Mon-Fri 9.00am-5.00pm
(4.00pm Sat)
Kbsa www.intoto.co.uk

FERGUSSONS AUTO SERVICES
We offer MOT servicing and repairs to all makes of vehicles
For the very best personal service that exceeds main dealer standards
CALL OR EMAIL US TO BOOK TODAY
020 8644 4518/1806 or 07956 068 891
workshop@fergussonsauto.co.uk
- State-of-the-art Bosch Diagnostic Testing
- Engine & Gearbox Overhauls
- Tyres, Batteries & Exhausts
- Air-con Servicing & Re-gas
- Clutches
- Brakes
- Free Courtesy Car
- Laser Wheel Tracking

MOT £39
Major Service £129 + VAT
Air con Re-gas £35 + VAT
Most vehicles. All work and parts fully guaranteed for 12 months
Check out our feedback on the Good Garage Website
GoodGarageScheme.com Registered Member
RETAIL MOTOR INDUSTRY FEDERATION
we'll keep you on the road!
Unit 10 iO Centre, Minden Road, Sutton, Surrey SM3 9BL
www.fergussonsauto.co.uk
WE COLLECT & DELIVER FREE OF CHARGE

Male model who crashed car into house at 80mph gets fine

CHIEF REPORTER
MIKE MURPHY-PYLE
mike.pyle@
london.newsquest.co.uk

A male model who ploughed his sports car into the side of a house at 80mph, with no insurance and not in accordance with his driving licence, has walked away with a fine.

After Storm Burger, 21, crashed his Audi A3 Quattro into the house in Higher Drive, Banstead – where the limit is 30mph – he told a police officer he was more concerned about his looks than the damage he had caused.

The crash happened shortly after 7am on Friday, July 26, last year.

The 3.2 litre sports car hit the front wall of the property and then smashed into a Land Rover parked in the drive before embedding itself in an extension on the side of the house.

The impact caused thousands of pounds of damage to the property and caused the car's engine to be hurled out of its bonnet and land eight metres away.

Burger, of Garendon Gardens in Morden, had to be cut from the vehicle by firefighters but, amazingly, suffered no serious injuries.

As he was taken to hospital he said he was worried about injuries to his face as he was due to fly to Ibiza for a photoshoot with a fashion designer. His passenger is believed to have suffered a broken nose.

Home owner Angela Veglio, whose library extension was destroyed and whose car was severely damaged, was in bed upstairs when she heard what she thought was thunder.

Ms Veglio said: "I was in bed wondering what I was going to do for the day. I love my car and it's old. That saved the men's lives, I think.

"If my car hadn't been there they would have gone through and hit the grand piano. I'm just glad they weren't hurt.

"I could have been down near the other side of that wall. My guardian angel was looking after me."

An accident investigator concluded there were no mechanical defects on the car before the crash and neighbours told officers they heard an engine roaring prior to a loud smash as the car smashed into the house.

Burger was ordered to pay £3,300 in fines or face six weeks in prison after being convicted of dangerous driving, using a vehicle without insurance and driving not in accordance with a driving licence at Croydon Crown Court on April 16. He was disqualified for two years.

Burger told the court he regretted what happened.

Impact: The speeding Audi hit a Land Rover before smashing into an extension wall

Central pot to fill potholes

A significant share of a multimillion pound Government grant to fix potholes should be allocated to the county, according to the leader of Surrey County Council.

The Government has released £168m for the pothole fund and is encouraging councils to pledge the number of potholes they aim to repair by March 2015 as they bid for extra funding.

Recent floods caused £15m worth of damage to about 2,500 Surrey roads, and county council leader David Hodge hoped the county would benefit.

Mr Hodge said: "Given that Surrey contributes more in taxation to the UK economy than anywhere other than the City of London, keeping our county moving is important not only locally but also nationally.

"And it's time our residents and businesses saw some return for this contribution, especially because Surrey's major roads also carry twice as much traffic as the national average."

Two charged with prison mutiny

Two men have been charged with prison mutiny and criminal damage after a group of prisoners barricading themselves into a cell at High Down prison last October.

Surrey Police officers were called to the prison, on the border between Banstead and Sutton, at 6pm on Monday, October 21, after reports that prisoners had barricaded themselves into a cell.

Some of the prisoners involved were subsequently transferred to other prisons and an investigation into the incident followed.

On Friday, Jordon Rowe, 20, of Leander Road, Thornton Heath was also charged with the same offences.

Nathaniel Nickel Johnson, 23, of Barkworth Road, Southwark, London, was charged last Thursday with participating in prison mutiny and criminal damage.

Both men are due to appear at South East Surrey Magistrates' Court later this month.

High Down prison has come under scrutiny in recent months after complaints from relatives of inmates and ex-prison officers that staff shortages are causing prisoners to stay locked in their cells for long periods of time, preventing them from attending rehabilitative classes.

But in an exclusive interview with the Epsom Guardian in March, prison governor Ian Bickers insisted that there was no crisis and that prisoners and staff members felt safe.

Will you vote in the European elections? Take part in our online poll at epsomguardian.co.uk

Is Britain a Christian country?

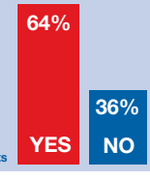

Poll on epsomguardian.co.uk
124 participants

Review is welcomed by campaigners

Continued from front page

This will only happen if he thinks the judge has made a signifcant error of principle in the sentencing and failure to correct it will damage public confidence.

On Monday afternoon, Mr Grieve's office tweeted: "We have had a number of requests to review the sentence of Adam Hulin for sexual offences. Only takes one request and process has started."

The victim's family is making its own submission to Mr Grieve and her sister said: "I'm absolutely over the moon the sentence will be looked at again.

"I'm hoping for a jail sentence to get the justice I don't think has been done.

"My sister has no life. It's totally wrong. It's destroyed our lives."

UK Criminal Law Blog also welcomed the decision and said it expects a decision within a fortnight.

On its website, it said: "He will get all the facts and judge whether it is a suitable case for an appeal.

"Even then, of course, it will be up to the Court of Appeal as to whether they feel the sentence is unduly lenient and, if so, whether it is appropriate to increase it."

Jane Clare Jones, one of those who wrote to Mr Grieve, said in her letter: "Sexual assault is an attack on the very centre of personhood.

"When a judge exhibits so much concern for the future of a young man, and so little for the future of his victim, it raises serious questions about the extent to which women and girls are seen to be full persons in the eyes of the law."

A number of rape crisis and women's charities have also tweeted, encouraging people to write to Mr Grieve.

Hulin has now removed his comments on Facebook and Twitter and appears to have closed his Twitter account.

CONTACTS
Calls may be monitored for training purposes

EDITORIAL
Editor: Sean Duggan
newsdesk@epsomguardian.co.uk
Tel: 020 8722 6391

DISTRIBUTION
Newspaper deliveries
delivery@london.newsquest.co.uk
Tel: 0844 4774568

ADVERTISING
Display Manager: Gerry Devine
gdevine@london.newsquest.co.uk
Tel: 020 8722 6455

MOTORING
Manager: Wendy Croft
motors@london.newsquest.co.uk
Tel: 020 8722 6441

CLASSIFIED
Please phone or email
privateads@london.newsquest.co.uk
Tel: 020 8722 6400

ONLINE ADVERTISING
Carol Ramsey
digitalads@london.newsquest.co.uk
Tel: 020 8722 6483

Epsom Guardian: 30,475 Average net circulation: January to December, 2013; 99.5% free

Audience on the web: **42,128** unique users visit the site every month (Jul-Dec 2013)
181,363 pages are looked at every month (Jul-Dec 2013)

Find him: The robber caught on the shop's CCTV

Axeman in daylight smash and grab raid

An axe-wielding robber smashed a cabinet and grabbed two Rolex watches worth £12,000 from a pawnbrokers in Epsom on Sunday.

The shop is now offering a £2,000 reward for the return of the watches – a diamond-faced gold Rolex worth £10,000 and a pink-faced ladies' Rolex worth £2,000 – taken from Johnny Cash Pawnbrokers in Epsom High Street on Sunday at about 3.40pm.

Shop owner John Freeze, said the man ran in with an axe, smashed the glass, grabbed the watches and ran off.

Mr Freeze said: "We are shaken and upset and feel violated.

"I will pay a £2,000 reward for the return of the watches."

He said the robber wore a black crash helmet with white skulls on it, a pair of grey tracksuit bottoms with blue stripes and a dark Nike zip-up hoodie.

Smash and grab: The raider shattered the glass with an axe and grabbed the two watches

Police said the robber wore Nike black and white trainers with a red or pink heel and jumped on the back of a white motorbike outside the Princess Alice Hospice charity shop, in Church Road, which made off towards Epsom Downs.

US links to stab attack

REPORTER
HARDEEP MATHARU
hmatharu@london.newsquest.co.uk

Police in the United States have searched the home of a man believed to have stabbed two people in Epsom over the Easter weekend.

Following the stabbing of a brother and sister in a house in Hook Road at 4.30am on Good Friday, Surrey Police asked their US colleagues to search the home of Shane M Coffey, 19, in Weymouth near Boston.

Although Surrey Police have refused to confirm or deny this, it is believed Mr Cofffey was the man arrested on suspicion of attempted murder after the attack and who is still being held in a secure hospital under the Mental Health Act.

The man sustained head injuries during the incident according to police.

The air ambulance team at the scene reported that the female victim, who is 18, had injuries to her upper arm and thorax, while a man, believed to be her brother, 22, suffered wounds to his head, lower leg and hand.

According to information filed by US police in Quincy District Court, Mr Coffey is believed to have met the woman on an online gaming site.

US newspapers are reporting that he bought a plane ticket from Boston to London and booked a room at a hotel in Epsom, where he checked in on April 17.

His house was searched by police the day after the attack and they recovered an Xbox games console, games, computer equipment and other items.

The Patriot Ledger, in Weymouth, reported that police Captain Richard Fuller said the investigation was being handled by Surrey police and that the seized items will be turned over to them.

He said: "All we're doing is assisting them in securing evidence."

Reporters in the US, where the story has caused a sensation, were unable to contact relatives of the man and neighbours claimed not to know him.

More news online at epsomguardian.co.uk

Suicide scare

A blood-covered man with his throat slit walked into a packed pub on Saturday night after a failed suicide attempt.

Diners and drinkers, including children, froze when the man, in his 40s, walked up to the bar in the Monkey Puzzle pub near Chessington World of Adventures.

Tony Goshawk, 49, who held serviettes to the wound until an ambulance arrived, said the man had slashed himself with a razor blade in a nearby field, but had then changed his mind about killing himself.

He said: "I liked him and I hope he gets the help he needs."

ON BAIL: A man has been charged with affray, common assault, possession of an offensive weapon, drink-driving and urinating in public. Police were called to the incident at a newsagents in Shelvers Hill, Tadworth, on March 7.

Fredrick Terence Mott, 64, is on conditional bail and will appear again in court on May 19.

PARKING TARIFFS: New evening parking tariffs for car parks in Epsom town centre came into effect on Wednesday.

The council said the charges have been lowered to "support the retail sectors aspirations around late-night shopping".

SPRING SALE
Buy Now Pay 2015
on all Windows, Doors and Conservatories
Why not visit one of our spectacular Window and Conservatory Showcentres today!
Up to 3 years interest free credit
Where your home matters
WINDOWS • DOORS • CONSERVATORIES
Call FREE 0808 274 6238 visit www.sehbac.com
382 Malden Road, Worcester Park, Surrey KT4 7NL
Terms and conditions apply. Subject to status. Written details on request. Not to be used in conjunction with any other offer. From selected ranges.

King Cafe
Grand Opening
HALF PRICE
on all items on the menu
Valid 6th May - 13th May 2014
182 East Street | Epsom | Surrey | KT17 1ES
07588 632 577

Above the Rest Satisfaction Guaranteed
LOFT LADDERS
Supplied and fitted for only £150 NO VAT TO PAY
★ Price includes New Hatch Door
★ Quality British-Made Ladders
★ Also Boarding, New Hatches & Lights
★ Local Family Business
★ Satisfaction Guaranteed
020 8644 3211

WINDOW REPAIRS TO DOUBLE GLAZING
• Misted/broken sealed units
• Handles for windows and doors
• Window hinges and stays
• Patio doors wheels and tracks
• All types of locks
DON'T REPLACE! REPAIR!
NO CALL OUT CHARGE
• Open 7 days a week
• Cut this leaflet out
you might need it one day
FOR FREE ESTIMATE PHONE
AS GOOD AS NEW
020 8641 5036

45 Day Notice Cash ISA - 3rd Issue
Tax-free variable interest rates up to 2.00%

Balance	Tax-free# Gross AER*
£3,000+	1.65%
£5,000+	1.70%
£10,000+	1.75%
£15,000+	1.80%

Balance	Tax-free# Gross AER*
£20,000+	1.85%
£25,000+^	1.90%
£35,000+	2.00%

• Save up to the annual statutory limit, currently £5,940
• Transfers from other ISA providers accepted
• Withdrawals available with no penalty after 45 days' notice

Take advantage of our new tier for the new tax year - visit our branch at Ashley Square, Epsom, go to www.ncbs.co.uk/isa or call 01372 747771

^ New interest rate tier of £25,000 will take effect from 6th April 2014. # Interest is described as being tax-free as it is currently exempt from income tax. The future tax treatment of Individual Savings Accounts may vary. *AER stands for Annual Equivalent Rate and illustrates what the annual rate would be if interest was compounded. Interest paid annually on 1 October. All financial information correct on 11/03/2014.

ncbs national counties building society

Free consultations as part of National Smile Month with Cedar Dental

'The health of your smile can often be a sign to the health of the rest of your body. As part of National Smile month, we are offering a free consultation with our new Dentist.

Call us today to book your consultation.

Contact us today to book your free consultation

Cedar Dental

For the very best in dental health

1 Cedar Road, Sutton, Surrey SM2 5DA

020 8642 0355

grandsmiledesigns.co.uk

Campaign: 600 residents objected to controversial plan

Greenbelt fears sees cemetery plan ditched

REPORTER
ALICE FOSTER
alice.foster@
london.newsquest.co.uk

An MP, campaigners and residents have hailed the withdrawal of plans for a huge cemetery as a major victory for the greenbelt.

The applicant withdrew plans for a multi-faith cemetery and chapel in Croydon Lane, near Banstead Village, last week after a tidal wave of opposition from residents.

Six hundred people submitted objections to Reigate and Banstead Council arguing that the development would harm the greenbelt with many highlighting traffic issues.

Crispin Blunt MP, who represents Banstead, was one of those opposing what he believes would have been "inappropriate development in the greenbelt".

Mr Blunt said: "My congratulations to Councillor Lynne Hack and colleagues for the way they alerted people to the concerns and ran the campaign.

"My view is the greenbelt is extremely precious and needs protecting. The concern was it was not just a cemetery, but a chapel and everything else that goes with it."

Rejected: The site where the cemetery was planned

When asked about the principle of cemeteries in the greenbelt, he said: "I'm not wild about any greenbelt development, but it is one permitted in the greenbelt."

Danny Diodato, who leafleted residents and organised a meeting attended by hundreds of people in April, said he believes the plans would never have been granted planning permission.

Mr Diodato said: "I'm pleased they withdrew and I hope they won't come back. If they do we will be ready.

"The majority of people want to protect the greenbelt that protects the village.

"That's what makes Banstead a village"

Last week, Justin Smith, managing director of planning agent Cemetery Development Services, said there had been false rumours that it would be Muslim burial site and the applicant felt that the press had stirred up "racial unpleasantness".

Dismissing the claims, Mr Diodato said: "It's got nothing to do with that.

"This is about the greenbelt and protecting Banstead."

Banstead resident Jack Wingate said he had been through the hundreds of objections sent to the council, but only a tiny handful supported the plans or remained neutral.

Of the community response, he said: "The planning officer said they have never seen anything like it.

"It's big and unusual.

"It's rare so many people get together."

Inquest: Sarmad Alladin, a student at the University for the Creative Arts, was trying to join the Indian rugby team

Body-building student killed by internet drugs

REPORTER
HARDEEP MATHARU
hmatharu@london.newsquest.co.uk

A body-building obsessed teenager accidentally killed himself by taking deadly tablets in a bid to make the Indian rugby team, an inquest has heard.

Sarmad Alladin, 18, an art and design student at Epsom's University for the Creative Arts (UCA) who lived in Wilberforce Court on its campus, died in Epsom Hospital last February after taking DNP – a fat-burning drug that he bought over the internet from an unknown source.

On Monday, Woking Coroner's Court heard that Mr Alladin, the son of an Indian millionaire originally from Hyderabad, failed to turn up to many classes and had made body-building "the main aim in his life".

Mr Alladin – whose family did not attend the inquest into his death – called 999 at 3.25am on February 13 last year with stomach pains and a high temperature.

He died three hours later at Epsom Hospital.

Coroner Michael Burgess said: "The deceased admitted taking DNP to lose weight, purchased from the internet."

Police found pots of pills and tablets in his room – including DNP – as well as clean and used needles and many different supplements.

Dr Ali Alhakim, who conducted a post mortem examination on Mr Alladin's body, found a high concentration of the drug in his blood and said his death was caused by the taking of DNP.

Dr Alhakim said that Mr Alladin had stretch marks on his shoulders, chest and his back – suggesting a recent increase in muscle mass beneath the skin.

Mr Alladin started at UCA Epsom in October 2012. Before this he had attended the independent King's School, Rochester, and a college in Cambridge.

Daniel James, who studied with Mr Alladin in Rochester and Epsom, said that keeping in good physical shape became "the main aim in his life" when he started at UCA.

He added: "I am not sure anyone knew him that much. He said he never really spoke about his parents or family."

Dr Jenny Newell, a GP at Cambridge, saw a "pumped-up" Mr Alladin nine months before his death and said she was not surprised about what happened.

She said: "I was alarmed by the number of medications he had in his possession. He had ordered various things over the internet.

"I told him what he was doing was stupid and dangerous, but he was resolute in his belief that these were necessary to get him into the Indian rugby team."

His GP in Epsom, Dr Nigel McKee, said: "There was quite a lot of talk about how he was a disappointment to his family and he implied his father was a body-builder and he wanted to emulate him."

Dr Simon Olfield-Kerr, vice-chancellor of UCA, said all students were issued with a warning about the drug on the day Mr Alladin died and said there was no evidence other students were using it.

Giving his verdict, Mr Burgess said: "His death was due to accident. The unintentional consequences of an action that he initiated himself."

In January, the families of another two young people who died after taking DNP called for it to be made a class C drug to criminalise its possession and supply.

At least four other people have died in the UK after taking DNP.

UKIP steps up bid to secure council seats

UKIP is hoping to gain a foothold in Leatherhead, Ashtead and Banstead in the upcoming council elections.

A third of councillors are up for election at Mole Valley Council, where no party has overall control, and Conservative-led Reigate and Banstead Council. No seats in Epsom are up for grabs this year. Local and European elections are on the same day, Thursday, May 22.

UKIP is challenging for every seat in both councils this year, fielding 50 per cent more candidates than in 2012 when it did not win a seat.

Mole Valley Council has 17 Liberal Democrats, 15 Conservatives, eight independents and one Social Democrat, while the executive is a coalition of Conservative and independent councillors.

Conservative member for Leatherhead South, Councillor David Sharland – who is chairman of the council – and North Leatherhead Lib Dem Councillor Dave Howarth are not standing again.

Independent Councillor Richard Brooke, who represented Ashtead Park, has already resigned after a work transfer to the Netherlands.

Reigate and Banstead Council has 37 Conservative councillors, seven residents' association councillors, three Green Party councillors, two independent councillors and two Lib Dem councillors.

Councillor Joan Spiers will stand again for Kingswood with Burgh Heath ward, but has announced she intends to step down as council leader.

For information on the elections and candidates visit **mole-valley.gov.uk**, and **reigate-banstead.gov.uk**.

Man loses teeth during attack

A man lost several teeth and is believed to have suffered a broken jaw in an attack at the weekend.

Police were called to the scene of the attack outside Barclays bank in Epsom High Street at about 2am on Saturday morning.

The victim, a man in his 30s, was taken to hospital with facial injuries and a suspected broken jaw.

Police are carrying out enquiries and examining CCTV footage.

A. SAWYER GLAZING
For All Your Glazing & Double Glazing Repairs
Member of Safer Sutton Trader Scheme
Free Quotations
Tel: 020 8647 6564
Mob: 07984 983 805

SPRING SALE
Bi-fold Doors from £23† per month
BUY NOW PAY 2015
Conservatories from £97△ per month
Order now, installed by Summer
Up to 3 years interest free credit
Why not visit one of our spectacular Window and Conservatory Showcentres today!
Where your home matters
WINDOWS • DOORS • CONSERVATORIES
Call FREE 0808 274 6238 visit www.sehbac.com
382 Malden Road, Worcester Park, Surrey KT4 7NL
Terms and conditions apply. Subject to status. Written details on request. Not to be used in conjunction with any other offer. † Price based on; Bi-fold doors at 1800mm wide in 3 x sections, 180 monthly payments of £22.70, total amount payable £4086, cash price £2200 △ Calculations are based on the full cost of the product spread over 180 months - from selected ranges of Conservatories.

Interested in becoming a primary or secondary school teacher?
Come and train with one of the best schools in Surrey!
The School Direct programme is aimed at high-quality graduates and allows you to learn on the job, alongside talented practitioners.
Tax-free training bursaries of up to £20,000 are available for the best candidates.
Glyn School are recruiting trainee teachers for September 2014, across a network of 12 primary and secondary schools.
SCHOOL DIRECT OPEN EVENING
THURSDAY 8 MAY at 6.30pm
GLYN SCHOOL, KT17 1NB
• Learn about training opportunities with the Glyn School alliance
• Find out how to apply
• Meet with primary and secondary schools recruiting for September 2014
The evening is open to all potential applicants. No need to register.
For more information visit www.glynschool.org or email us at schooldirect@glynschool.org

READER OFFER

Your Local Guardian

DIAMOND HOLIDAYS

HRH The Prince of Wales's Gardens at Highgrove

3 July 2014
2 days from £149

Join our garden getaway for an amazing opportunity to see the private gardens of their Royal Highnesses The Prince of Wales and The Duchess of Cornwall.

Price includes
- Private coach travel from your local area
- One night stay with three course evening meal & cooked breakfast
- Tour of the Cotswolds with visits to Stow-on-the-Wold and Bourton-on-the-Water
- Tour of the Gardens at Highgrove

Summertime in the Lakes

20 June 2014
4 days from £219

Escape to England's largest national park when it is in full bloom!

Price includes
- Private coach travel from your local area
- Three nights' stay with three course evening meal & cooked breakfast
- Tour of the northern lakes taking in Keswick, the Kirkstone Pass & Ullswater
- Tour of the southern lakes taking in Grasmere, Ambleside, Bowness-on-Windermere & Coniston
- Visit to Kendal

Call our Holiday Advisors here in the UK
0844 544 9652 Code GG
www.gg.diamondhols.co.uk
brochures@diamondhols.co.uk

Operated by Diamond Holidays. Prices are per person & based on two people sharing. Single supplement applies. ABTA ABTA No.W0552

Trust need not split

CHIEF REPORTER
MIKE MURPHY-PYLE
mike.pyle@
london.newsquest.co.uk

There is no reason for Epsom and St Helier hospitals to split according to the trust's new chief executive.

After years of financial problems, Epsom and St Helier University Hospitals NHS Trust is now breaking even according to Chrisha Alagaratnam, who was previously the trust's financial director and is now running the trust while Matthew Hopkins is seconded elsewhere.

In an interview with this newspaper last week she said that, combined with high patient satisfaction ratings, should protect the hospitals' services in any future reviews.

And she revealed that the trust has a five-year plan that does not involve St Helier and Epsom Hospitals separating – despite doctors in Surrey voting to leave the controversial Better Services Better Value (BSBV) review earlier this year while doctors in Sutton remained in support of it.

She added: "There's no reason for them to split up – we are strong as a trust."

Services at both hospitals were placed under threat by BSBV that proposed axing maternity and A&E services.

Although the review was scrapped earlier this year and, a future review is planned, but it is hoped the hospital's new-found financial stability will mean services are safe.

Accounting: Mike Murphy-Pyle interviewing Chrisha Alagaratnam

The trust has implemented a range of cost-saving policies in the past three years that have helped it go from a predicted £19m deficit to a £7.4m deficit last year and break-even point this year.

Ms Alagaratnam said: "This year we're posting a break-even position. We've been on trajectory for this for the last three years.

"The best thing about it is that we've been able to improve the quality of care in that time."

She said the cost savings had been achieved through various means, particularly cutting down the use of agency staff and sharing facilities across the two sites.

She added: "There have been 11 strategic reviews in the last nine or 10 years, and BSBV was the latest. From the trust's point of view, for the last few months we've just been working on our own plan to make sure the trust has a viable future – breaking even is an important part of that.

"The best thing we can do is to continue to provide care to patients and to make sure our finances are continuing to improve.

"We're here to stay. This is a brilliant hospital and we have fantastic staff and fantastic volunteers."

St Helier was dealt a blow recently when plans to invest £219m for a large-scale redevelopment of the site were shelved.

Ms Alagaratnam said that plan was first revealed in 2009 and that since then situations have changed but there is a plan to invest £78m over upgrades in the next five years.

Future Proof your home Today with our FREE Upgrade to Triple Glazing*

* Terms and Conditions apply.

AMAZING OFFER!
50% OFF
ON ALL ORDERS PLACED IN MAY 2014*

TRIPLE GLAZING FEATURES
✓ Warmer ✓ Quieter ✓ Safer
HURRY THIS AMAZING OFFER MUST END 31ST MAY 2014

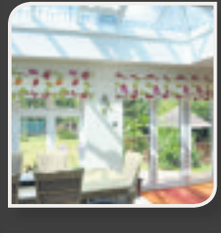

CONSERVATORIES | WINDOWS | DOORS

Visit us at your nearest showsite to see how we can help.

Sutton
Open 6 days a week! 8am - 5pm Mon - Fri & 10am - 4pm Sat
020 8683 1234
Kimpton Trading Estate, 6 Sandiford Road
Sutton SM3 9RD

Surbiton
Open 7 days a week! 9am - 5.30pm Mon - Sat & 10.30am - 4.30pm Sun
020 8398 8587
Squire's Garden Centre, Woodstock Lane North
Long Ditton, Surbiton, Surrey KT6 5HN

"Astral is one of the only companies in your area to have been awarded the BSI Window Installers Kitemark"

FENSA Registered Company
CPA Consumer Protection Association
Proud members of Checkatrade.com Where reputation matters
KITEMARK WINDOW INSTALLATION

Astral
glazing solutions.

Success for volunteers

Epsom and Ewell's MP presented certificates to volunteers who have been trained to befriend families in trouble on Friday.

MP Chris Grayling attended the presentation at his charity for the year, Home-Start Epsom Ewell and Banstead based in Great Tattenhams.

The volunteers received certificates for successfully completing an accredited preparation course.

Start: Chris Grayling presents certificates Deadlinepix EP84651

Gardener 'too ill' to face fraud and blackmail trial

REPORTER
HARDEEP MATHARU
hmatharu@london.newsquest.co.uk

A gardener accused of blackmailing, threatening and defrauding pensioners as old as 95 failed to appear in court on Friday because of psychiatric problems.

Benjamin Brown, 60, of Cox Lane, in Epsom, was charged with 21 offences in January.

It is alleged that between November 2011 and April last year, Mr Brown preyed on 10 elderly and vulnerable victims, aged between 63 and 94, in Epsom, Tadworth and surrounding areas after undertaking gardening and building work at their properties.

The offences he is accused of include fraud by false representation, knowingly or recklessly engaging in a commercial practice which was unfair, dishonestly failing to disclose information to make a gain or cause another loss, blackmail, threatening to destroy property, damaging property, and money laundering.

Surrey County Council, which has compiled the evidence against him, estimates he caused financial detriment to his victims amounting to £89,950.

But, Mr Brown, who traded as Home Care Property Maintenance and Green Fingers, did not attend a preliminary hearing for the offences at Guildford Crown Court last week because he is now suffering from "depression and psychological and psychiatric issues", according to his barrister Ed Butler.

He told the court: "What has been going on are extensive negotiations between the Crown and the defence with a view to resolving this case. Those negotiations have had a setback because of the defendant's health."

Mr Butler said that Croydon trading standards is pursuing another case against Mr Brown, which is running parallel to this one, but that it has also been adjourned due to his ill-health.

The barrister said Mr Brown was "unable to cope", transferred by his doctors to a community mental health team on Thursday and is awaiting a diagnosis.

He said: "Mr Brown is not a healthy man. At a conference three weeks ago he brought the significant bag of medications he takes."

Mr Butler said a date for a provisional trial should be confirmed for January 2015.

But Mr Crorie, prosecuting, argued the case should be heard sooner as it involves 21 witnesses – many of them elderly. He said the eldest and most significant of them is 95 and another is a wheelchair-bound 92-year-old in ill-health.

The judge Recorder Jack Bayliss agreed with Mr Crorie and said a provisional date in November would be set for the trial once questions over his medical fitness were answered.

He remains on unconditional bail.

THIS WEEKEND ONLY
BUY NOW PAY 2015
Triple Glazing
At Double Glazing Prices
Why not visit one of our spectacular Window and Conservatory Showcentres today!
Up to 3 years interest free credit
Where your home matters
WINDOWS • DOORS • CONSERVATORIES
Call FREE 0808 274 6238 visit www.sehbac.com
382 Malden Road, Worcester Park, Surrey KT4 7NL
Terms and conditions apply. Subject to status. Written details on request. Not to be used in conjunction with any other offer. Triple glazing available on upvc windows only excluding Vertical sliders and conservatories.

There is a very good reason why
Marathon Windows are still running after
39 Years....
..... Its because we are always best in the long run for
Quality and Service
90 % of our business comes from recommendation
marathon window company limited
26 Upper High Street
Epsom
Surrey KT17 4QJ
01372 740 706

FREE CONSULTATION

Abi Dental

Dental and Cosmetic Centre

Take advantage of the Six Month Smile

OFFER NORMALLY £2800

NOW ONLY £2250

Available on 0% finance over 12 months

- General Dentistry
- Six Month Smiles (adult cosmetic orthodontics)
- Dental implants
- Veneers
- Professional teeth whitening
- In-house IV sedation specialist services
- Oral hygiene
- A variety of facial aesthetic treatments
- Teeth in a day: All-on-4 Dental Solutions by Nobel Biocare
- English, Arabic & Romanian speaking clinic

0% interest free credit available. Emergency appointments.
Opening hours: Mon to Fri 9am-6pm, Sat 9am-1pm *Offer exprires end of November2013. T's & C's apply.

Address: 380 Sutton Common Road Sutton Surrey SM3 9PL
E mail: enquiries@abidentaluk.com **Fax:** 020 8644 6000
Tel: 020 8644 2000 • www.abidentaluk.com

Follow us on

Care homes refused

REPORTER
ALICE FOSTER
alice.foster@
london.newsquest.co.uk

Denied: The proposed care homes

Applause greeted the decision by councillors last week to refuse planning permission for a controversial care home.

Contrary to the advice of Epsom Council's planning officers, councillors voted on Thursday night to refuse permission for 150 units for elderly and infirm residents on Nescot College's animal husbandry site in Reigate Road, Ewell.

Another planning application for 91 homes on the rest of the 14-acre site will be considered at a future meeting as the college tries to raise funds for the renovation of its campus.

About 50 people, mainly residents opposed to the development, watched from the public gallery as seven councillors voted against the development, three voted in favour and one abstained at Epsom town hall.

Councillor David Wood, who made the case for refusal, said the "overbearing" care home building would stretch 44ft into the sky above the Ewell bypass.

Coun Wood said: "The really overwhelming [reason] is this application is a case of overdevelopment. There's just too much being asked for on that site. The parking provision is inadequate there."

He said the developer contributions, known as the S106 agreements, were also inadequate and raised concerns over the absence of affordable housing and the need for an archaeological evaluation.

Nescot's partner the Goodman Group had submitted the planning application and its managing director Simon Webster told the council it would provide "high quality" dementia and nursing care as well as assisted living.

He said: "We have a unique opportunity here to create an intergenerational community serving both the growing needs of the aging population, but also the young people of Epsom and Ewell."

Nescot's principal, Sunaina Mann, said: "The opportunity for the college to work with the Goodman Group to provide opportunities for our students will be invaluable by acquiring skills in a real work environment.

"We need the funds which the sale of the farm site will provide to continue to invest in our outstanding model teaching environment that all of us can be proud of."

Liberal Democrat Councillor Anna Jones said the provision of work experience for students was "laudable", but she could see no evidence that there was a need for this kind of care home in Ewell.

He said: "We are getting a bit of a raw deal for such an important and historic area. I'm really disappointed by the Section 106. It's a wasted opportunity."

Councillor Clive Smitheram said it would not be safe to turn right on to Reigate Road and surrounding streets are already "over laden" with cars.

He said: "Goodness knows what is going to happen. It's a recipe for disaster."

SCRAP VEHICLES: Surrey Fire and Rescue Service (SFRS) is looking for scrap vehicles for its road traffic collision training. Any vehicles donated will be picked up by Unwanted Vehicle Collection (UVC) from anywhere in Surrey or its borders for free. Call UVC on 01276 677077 or SFRS on 01737 242444.

GOING Glyn School's pupils and staff were proud to wear pink and raise £842 for Cancer Research UK last Friday. Anyone who came dressed in pink to school contributed £1 towards the charity.

EASTER WINDFALL: An Easter fair organised by a leading children's charity is set to raise £10,000 for youngsters with brain injuries and complex disabilities. The Children's Trust, based in Tadworth Court, attracted more than 1,800 visitors to its event on Easter weekend.

Vibe
POSH COMEDY. SEE PAGE 23

70% of our students move straight into a job, education or training

south thames college
incorporating Merton College

16-25 and need some direction?

Get your life on track with the Prince's Trust Team Programme.

This FREE course will give you a nationally recognised qualification AND you'll:

- Make a difference in your community
- Have an activity week to improve your confidence, communication and teamwork
- Get work experience

Go to www.south-thames.ac.uk/princestrust or call 020 8408 6485 to find out more.

Prince's Trust Team programme

Delivered by South Thames College in:
Croydon, Kingston, Merton, Mitcham, Sutton, Tooting, Twickenham and Wandsworth

"This has helped me figure out what I want and how to get there" – Max

From drainage dramas and lost house keys in Kingswood, to plumbing problems in Purley...

We've got it covered.
All from just 35p a day

365 Assured Standard
plumbing, drainage and household cover

Say goodbye to problem plumbing, and hello to peace of mind, with plumbing, drainage and home emergency insurance cover from Sutton and East Surrey Water Services. From blocked WCs and broken door locks to smashed windows, electrical emergencies, even broken roof tiles, we'll be there for you. Response is friendly, local and guaranteed. There's no limit to the number of claims you can make. And cover costs just 35p a day (£125 per year).

Our range of policies includes:

- Plumbing and drainage cover
- Pest cover
- Central heating and boiler cover
- Kitchen appliance cover
- Combined plumbing, drainage, household and heating cover
- Electrical cover

To get covered, call now on
0800 787 0836
or visit www.h2oservices.com

Sutton and East Surrey Water Services

Join our Priority Club online for exclusive offers and news

Sutton and East Surrey Water Services Limited is an appointed representative of Kingsbridge Risk Solutions Limited. Kingsbridge Risk Solutions Limited is authorised and regulated by the Financial Conduct Authority. 365 Assured Standard policy covers you for up to £250 per plumbing/household claim and £600 per drainage claim. Number of annual claims is unlimited. Full policy details available on request.

@SESWS

FAIRFIELD HALLS

FAIRFIELD HALLS • PARK LANE • CROYDON • CR9 1DG

BOX OFFICE **020 8688 9291** **www.fairfield.co.uk**

Ashcroft Theatre (AT) **Concert Hall (CH)** **Arnhem Gallery (AG)**

THIS WEEK:

MAY			
Thu 1	**The Johnny Cash Roadshow**	CH	Country / Rock Music
	Aliens Love Underpants	AT	Family Show
Fri 2	**Magic - A Kind of Queen**	CH	Rock Music
	Aliens Love Underpants	AT	Family Show
	Peter Howarth Unplugged	AG	Rock Music
Tue 6	**Joseph Tong**	CH	Lunchtime Concert
	Crystal Palace FC Annual Awards Night	CH	Awards Evening
Wed 7	**The Brit School - Through Flight**	AT	Dance
Thu 8	**Royal Philharmonic Orchestra**	CH	Classical Music
Fri 9	**TJ Higgs**	AT	Psychic Event
	The Comedy Network	AG	Comedy Cabaret
Sat 10	**Formby**	AT	Matinee Show
Tue 13	**The Steinberg Duo**	CH	Lunchtime Concert

Fairfield (Croydon) Ltd is a registered charity

HIGHLIGHTS:

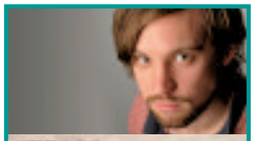

COMEDY CABARET

Headline:
Naz Osmanoglu
Host: **Steve Bugeja**
Support: **Ahir Shah**
Talent Winner:
Matt Burden
9 May

Music:
Jools Holland and His Rhythm and Blues Orchestra
14 May

Music:
The Solid Silver 60s Show
15 May

Croydon Guardian .co.uk

FINDING YOUR NEXT **HOME** HAS NEVER BEEN ***EASIER!***

NOW YOU CAN DOWNLOAD OUR **free app** FOR APPLE AND ANDROID

You can already search for **property** from all the leading **local** agents on our website; **www.epsomguardian.co.uk/homes**

IT'S FREE, IT'S EASY, IT'S LOCAL!

Just off the A217 near Woodhatch.

Reigate Garden Centre

Spring Promotion

Open Bank Holiday Monday

Join Our Loyalty Club and earn points everytime you spend...

Also at Court Farm Garden Centre, Tolworth, KT4 7QH
Just off the A3 at Tolworth on the A240

up to 20% off
selected Hayter
Lawnmowers

Buxus Ball
28cm diameter
£19.99 each
Buy one get one free!

McCulloch MCB40/450c
16" Petrol mower with steel deck
Briggs & Stratton engine rrp £185
Spring Offer £139.99

Petunia or Fuchsia
25cm hanging basket
normally £13.99
Spring Offer £8.99

Kadai Recycled Firebowls
& BBQ's
from only £149

MASSIVE SAVINGS ON SHEDS, FENCING, GARDEN & CONSERVATORY FURNITURE, BARBECUES, PLANTS, LAWNMOWERS AND GARDEN MACHINERY!

Hamptons
4 Piece
suite in
all-weather
Resin
Weave
rrp £1299
Spring Offer
£999

Choice of 10 different All-weather Resin Weave
Corner Sets
Prices start from just £799

Ashbourne
Resin Weave
Corner Set
including
Dining Table
and Stools
rrp £1499
Spring
Offer £1099

OVER 50 BUILDINGS ON DISPLAY! FULL INSTALLATION SERVICE AVAILABLE...

20% off all Woodlands Log Cabins
with added bonus of Half Price Double Glazing Huge choice of styles, sizes, log thickness & optional double glazing! **Prices start from just £899**

Suffolk Pent Sheds

6' x 4'	rrp £429	**now £369**	7' x 5'	rrp £529	**now £449**
8' x 6'	rrp £599	**now £499**	10' x 6'	rrp £679	**now £599**
10' x 8'	rrp £829	**now £749**	12' x 8'	rrp £999	**now £899**

choice of door & window positions

Free Installation **OR** 15% OFF on any Regency Garden Building ordered during the **Spring Promotion**

Premium Range of Sheds and Workshops
10% Discount and Free of Charge Single Tier Workbench to suit each building sold
All pressure treated - featuring the new Onduline Roof System
Too many options and sizes to list!

these sheds offer a higher specification than many other manufacturers!

Albany Norfolk Apex Sheds
fully treated tongue & grooved shed
6' x 4' rrp £349 **Spring Offer £299**
7' x 5' rrp £429 **Spring Offer £379**
8' x 6' rrp £499 **Spring Offer £399**
10' x 8' rrp £729 **Spring Offer £599**

Heavy Duty 'Major' Workshop
standard sizes from 8' x 6', up to 20' x 12'
(larger sizes available)
15% off any size ordered during the Promotion
This building boasts 300mm extra height, 60 x 50mm sawn framework and 15mm tongue & groove cladding.

Reigate Garden Centre

Reigate Garden Centre 143 Sandcross Lane, South Park, Reigate RH2 8HH
☎ **01737 248188**
We are just off the A217 near Woodhatch, Reigate
www.reigategardencentre.co.uk

OPEN 7 DAYS A WEEK
Mon – Sat 9am-6pm
Sun 10.30am-4.30pm
Open Bank Holiday Monday 9am-6pm

Spring Promotion now on until Sunday 1st June 2014
All pictures are for illustrative purpose only. E&O.E.

In memory: Medals were worn with pride and Dame Sarah Goad, Lord-Lieutenant of Surrey, give a reading at St Martin of Tours Deadlinepix BT84106

'Forgotten army' is honoured at service

REPORTER
ALICE FOSTER
alice.foster@
london.newsquest.co.uk

Veterans from World War II's "forgotten army" have marked the 70th anniversary of a great battle that turned the tide in the war against Japan.

Members of Burma Star Association remembered fallen comrades at a service to commemorate the Battle of Kohima in India in 1944.

MP Chris Grayling and other dignitaries joined the veterans and their family and friends at the memorial service at St Martin of Tours Church in Church Street, Epsom, on Sunday.

John Rogers, PR officer for the Epsom branch, said: "It was a lovely service. There are a diminishing number of Burma Star members themselves, but an increasing number of friends, family members and people who come along.

"The veterans remember their friends and colleagues who died and for them it is at least as important as Remembrance Day.

"Because it was the 70th anniversary, it was particularly poignant."

The war in the Far East continued after the war in Europe and the soldiers fighting there became known as the forgotten army because their efforts received little public attention.

The anniversary came the day before a service in the same church in memory of Major Bill Towill, from Tadworth, who fought behind enemy lines in the Burmese jungle.

Attached to 3rd Battalion, 9th Gurkha Rifles, Maj Towill, a former pacifist, survived a glider-landing in the jungle and a gruelling five-month campaign as part of a special force known as the Chindits.

He was among 10 "elite warriors" who spoke about the horrors of war in a book called Tales from the Special Forces Club by journalist Sean Rayment. He also wrote his own book called A Chindit's Chronicle.

Maj Towill, who took part in the rescue of wounded soldiers at Dunkirk in 1940, died in December at the age of 93.

Standard bearer: A standard was carried into St Martin of Tours for a service in memory of Major Bill Towill Deadlinepix EP82864

Book an eye test at specsavers.co.uk
or call 0800 0680 241

Specsavers®

Cannot be used with other offers. Under-16s only. Both pairs from kids' £64 and teens' £85 ranges. **Primary pair:** Funded by valid under-16s' NHS optical voucher. **Second pair:** Provided at no charge by Specsavers. Both pairs come with single vision SuperTough lenses free, or customer can choose tinted prescription lenses and UV filter free in their second pair. Extra Options available at an additional charge on both pairs. Offer available in UK only. SKUs 25667578, 25669015. ©2014 Specsavers. All rights reserved.

COACH HOLIDAYS

Your Local Guardian

Newmarket Holidays

Formula 1™ British Grand Prix

The Chance of a British Win – Be There!

Departs 5 July 2014

With the rule changes we are seeing some of the most exciting racing for years - the chance of a home win for Hamilton. This great value two day break includes general admission to Silverstone, for the Grand Prix itself as well as Saturday Qualifying, plus one night's accommodation.

Price includes

- Return coach travel
- One night's bed and continental breakfast accommodation at a three-star hotel within 90 minutes coach transfer of Silverstone
- General admission to the 2014 Santander Formula 1™ Grand Prix at Silverstone on race day and Saturday Qualifying (upgrade tickets available at a supplement)
- The services of a Tour Manager

www.newmarket.travel/nql11400 0844 391 2166 code NQL

These holidays are organised & operated by Newmarket Promotions Ltd. ABTA V787X. Subject to availability. Single supplements apply. Calls cost 5p per minute.

ABTA The Travel Association

AFRICAN EFFORT: A scout leader dressed as a giraffe collected money on Saturday for an expedition to Tanzania this summer. The giraffe was part of a group from 7th Epsom (Methodist) Scouts did bag packing at Sainsbury's in Epsom. Expedition leader Zoe Dallen said: "It was a bonus persuading Neil Dallen, one of the leaders and a local councillor, to wear the giraffe onesie."

DEMENTIA HELP: Find out about getting help for people with memory problems and dementia in Leatherhead. NHS organisations, Surrey County Council and the Alzheimer's Society are hosting the event in the Swan Centre today, between 10am and 2pm. Dr Philip Gavins, dementia lead for Surrey Downs clinical commissioning group, said: "Getting help early on is important."

RUBBISH ON FIRE: Firefighters were called to flats in Chetwode Road, Tadworth, just after 9pm on Saturday, after rubbish in the first floor corridor caught alight. Fire crews wearing breathing apparatus put out the flames. No one was injured.

FROM £475

ENERJET™

No Needle, No Knife, Kinetic Remodelling

Benefits Of Enerjet:

- Needle Free
- Virtually Pain Free
- Instant, Long Lasting Results
- No Downtime

Kinetic Scar Remodeling

- Acne scars repair
- Stretch marks
- Atrophic scars
- Keloid Scarring

Before After

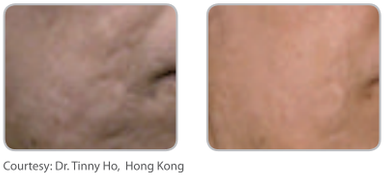

Courtesy: Dr. Tinny Ho, Hong Kong

Kinetic Lifting

- Non-surgical gentle face lifting
- Deep skin tightening

Before After

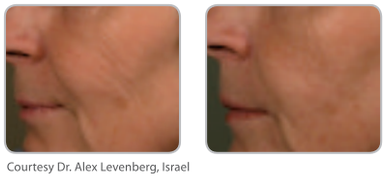

Courtesy Dr. Alex Levenberg, Israel

Kinetic Dermal Thickening

- Dorsal hands
- Neck
- Décolleté

Before After

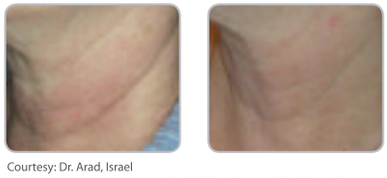

Courtesy: Dr. Arad, Israel

PERFACTION™

Epsom Skin Clinic

Your Local Skin & Laser Specialist

Cosmetic Laser

Anti-Ageing Injections

Body Sculpting

Minor Surgery

www.epsomskinclinics.com 01372 737280

Local Doctors & Nurses • Over 9000 Satisfied Clients • 25 Years Experience • 97% Would Recommend Us

YOUR SAY

EMAIL: letters@epsomguardian.co.uk
POST: Epsom Guardian, Floor 10, Quadrant House, The Quadrant, Sutton SM2 5AS
(Please include your name and address.)
ONLINE: All your letters in full online at **epsomguardian.co.uk/yoursay**
Letters may be edited for space, clarity and legal reasons.

ONLINE TOP FIVE

The best stories at **epsomguardian.co.uk**

1. **Six injured in Ashtead car crash, three taken to hospital**
2. Young detectives help solve 'double murder' in Epsom
3. **Spiritual medium brings Black and White tour to Epsom**
4. It's all about play-offs for Leatherhead, pictured
5. **Falling into Lilac - The colour for SS14**

ONLINE OPINION

Comment on stories at **epsomguardian.co.uk**

Multimillion pothole pot plea

This will obviously help but also the council needs to use contractors that offer warranties and do a proper job for the money. How many times does the council end up fixing the same pothole over and over again?

EWELLMAN

Nescot care home site refused

Correct decision, but stand by for yet another veiled threat from the college.

HOVE EX-PAT

Let us hope common sense prevails when the application for the 91 houses is considered!

SJSUNNY

Firefighters' pension strike

Transport, teachers, fire brigade all politically motivated for the gullible to follow. And who suffers? Us.

BEVERLY RA

But everyone should have the right to strike. Just because they serve us doesn't mean they can't fight for their rights.

PINKY107

Like us
facebook.com/epsomguardian

Follow us
@epsomguardian

Read us
epsomguardian.co.uk

Tell us
epsomguardian.co.uk/yoursay

VIEWFINDER

Nigel Bird, the squire of Ewell St Mary's Morris Men, sent in this picture of the team dancing in Leadenhall Market in the heart of the City of London on St George's Day last week. Have you taken any great local pictures this week? If so then send them in to us. We pick our favourite each week to be published in the paper. Email them to newsdesk@epsomguardian.co.uk or send them to us using the Your Say section on our website.

What great GP service

Just like to say to all the whingers rubbishing GPs, our GP came round to visit my 92-year-old mother-in-law, because she had a complaint that the district nurse informed him of just yesterday.

My wife had taken her mum out for a treat when the doctor called.

So, he called our son to say he was there, our son phoned my wife to tell her and our fantastic GP waited till my wife came back, and did his wonderful work.

Wonder if this will make the headlines, like the bad press does?

PETE MANSFIELD
Stoneleigh, Epsom

Outcry over cemetery began before press got involved

In the Epsom Guardian online article dated the April 25, 2014, (Banstead cemetery and chapel plans withdrawn after outcry and "racial unpleasantness") it states that Justin Smith, managing director of planning agent Cemetery Development Services, said that his client feels that the development has been unfairly represented in the press.

I would like to point out that from Thursday, April 3, to Thursday, April 16, the day before the first press article appeared in the Epsom Guardian, there were 136 public comments of which 134 objected to the application and two were in support. This democratic action by the public occurred regardless of the press.

Subsequently the Epsom Guardian's publications have alerted an unaware community of the enormity of the development.

By April 27 there had been a total of 595 online public comments submitted of which 590 objected to the application, three were neutral and two were in support.

Given the level of the public's overwhelming response, for Justin Smith to state that there has been a lot of racial unpleasantness is incorrect, potentially inflammatory and is extremely insulting to those who, in good faith, have spent considerable time submitting their legitimate comments based on planning criteria.

The applicants and their advisers have brought any speculative and negative responses by the public on to their own heads by:

1: Providing insufficient information on the proposals or consulting with the public in a timely manner.

2: Submitting an amended proposal begs the question of what was in the original proposal.

3: The only additional information provided by the applicants is than that the cemetery is an "altruistic development".

JACK WINGATE
via email

Plan relief

Thank goodness the plans have been withdrawn (Banstead cemetery and chapel plans withdrawn after outcry and "racial unpleasantness", April 25).

It was so obvious that this would have been for Muslims under the guise that it would have been for "multi-faiths".

Croydon Lane (and the road where the local doctor's surgery is, the Longcroft Clinic) would never cope with the amount of traffic created if this went ahead.

So relieved they have withdrawn the plan.

N MASON
Banstead

Green Howards saved Norway's royals

I write to say that I am sure the Green Howards Regiment would most certainly disagree with your article about Anthony Dix's book on the war in Norway (Shedding light on Norway campaign, April 10) as they were involved too and, for Mr Dix's guidance, held back the huge German advance in the battle of Otto to allow the Norwegian royal family to leave the country and escape German capture.

A deed that has established a very strong bond between the royal family and the community over the years, with the King of Norway always being the colonel of the Green Howards until our Government swallowed it up to make the current Yorkshire Regiment!

Being from the North, I served with the Green Howards in the Malaya Emergency (now called the 12 Year War) as a signaller and therefore met many of the old sweats while doing my National Service. I can say it is a very strict regiment on duty, but a very favourable regiment if you have difficulties at home where help and guidance will be given if needed.

I will make a copy of the story and send it to the regimental museum in Richmond, North Yorkshire, currently being extended and modernised to accommodate new attractions including the regiment's many VC, one of which was won by CSM Collis on D Day, and the mountain of history over 318 years of service to the kings and queens of this land.

It was originally formed in 1688 by Colonel Lutteral at Dunster castle to fight on the side of King William with a blue and yellow uniform.

KEN HUDSON
Craddocks Avenue, Ashtead

Grave issues

I have found the plans to build a "multi-faith" cemetery on greenbelt fields absolutely abhorrent.

I have nothing against people from other faiths, but, because it is not consecrated ground, it will probably turn into a cemetery predominantly for Muslims.

There simply is not enough room in this country to allow what is left of the beautiful English countryside to be "raped" in this way to allow Muslims to enjoy their cultural tradition to be buried rather than be cremated. If these plans go ahead, it will be a very sad day for the future of this green and pleasant land.

DIANA GORRINGE
via email

Following parking rule

Residents that live in the Ewell Court area have seen a huge increase in parking issues since the "no parking on grass verges" and "extended yellow lines" came into force.

There certainly seems to be fewer spaces to park round the Pams Way, Elm Way and Court Farm Avenue area, which is causing a lot of inconvenience when finding somewhere to park near our homes.

Yet we still have to follow the local council rules.

The main issue is at school drop off/pick up times. These limitations seem to get totally ignored by parents/carers of schoolchildren that live out of the area.

The residential roads are not being regularly monitored by parking enforcement officers so all the time people can get away with it they will do it more.

This kind of makes a mockery of the whole thing.

If the council spends our money on parking restrictions it should monitor it more regularly or remove them.

After recently telephoning the council I was informed that the council is on a limited amount of staff and therefore it is unable to follow up its own rules.

Joke!

NAME SUPPLIED
via email

Donations most kind

Mrs Killick and family wish to thank all family, friends and neighbours who so generously gave donations to Trueloves, the undertaker, on the death of Rob Killick.

The donations were to the diabetic clinic at Epsom Hospital.

LIBBY KILLICK
Shrubland Road
Banstead

Vibe PAGES 23, 24

Beds | Bedroom Furniture | Sofa Beds | Mattresses | Sofas | Tilt & Lift Chairs

Childrens Beds | Adjustable Beds | Dining Room Furniture | Fireside Chairs

Barnes & Fadden
Home Furnishings

See our beautiful selection of Sofa Beds, Sofas & Fireside Chairs in our newly extended showroom!

Ground Floor, St Nicholas Shopping Centre
Sutton SM1 1AW
0208 770 0770
www.barnesandfadden.com

Brides Visited SALE

9th May 10am-7pm
10th May 10am-5pm
11th May 10am-4pm

Ex Sample Gowns from £100 - PLUS 10% off All New Wedding Dress Orders, Photography, BridesMaids, & Mother of the Bride

Call to make your appointment NOW!

SALE **Brides Visited** SALE

Bridal Wear, Photography & Wedding Cars
96-98 The Street, Ashtead, Surrey, KT21
01372 272300 www.bridesvisited.co.uk

V40 Cross Country
Advance Payment from £0*

V70 Advance Payment
from £1,999†

V60 Advance Payment
from £1,899†

Motability
The leading car scheme for disabled people

VOLVO

Volvo with Motability at Squire Furneaux Leatherhead

Putting your needs first
with Advance Payment from £0*

Each model in our Motability Range has been specially selected to make your life easier. And, with Motability, many adaptions – like push/pull hand controls – can be made at no extra cost.

To find out more or book a test drive, call us here at Squire Furneaux Leatherhead on 01372 371 911 today.

Official fuel consumption for the Volvo Range in MPG (l/100 km): Urban 18.6 (15.2) - 74.3 (3.8), Extra Urban 34.9 (8.1) - 91.1 (3.1), Combined 26.4 (10.7) - 83.1 (3.4). CO_2 Emissions 249 - 88g/km. MPG figures are obtained from laboratory testing intended for comparisons between vehicles and may not reflect real driving results.

* Advance Payment of £0 is for the Volvo V40 D2 Cross Country SE manual, an Advance Payment of £0 is required for the Volvo V40 D2 Cross Country SE automatic.

† For the Volvo V60 D2 SE Lux manual/V60 D2 SE automatic it's an Advance Payment of £1,899 and for the Volvo V70 D5 Business Edition manual it's an Advance Payment of £1,999. For full terms and conditions, visit volvocars.co.uk/motability. Offer available to Motability customers only. Offers valid from 01/04/2014 to 30/06/2014.

www.volvocarsleatherhead.co.uk

Hospital's managing cancer course

A free course created to support and guide people about how to live with and manage their experience of cancer has just been launched.

Managing the Cancer Experience will be a seven-week educational programme developed by people with cancer, their relatives, friends and health carers to help people affected by the condition to better understand and cope with it.

Advice will be given on how to deal with a cancer diagnosis, side-effects of treatment and relaxation techniques which can help reduce stress and anxiety.

The course will take place over seven two-hour sessions every Wednesday afternoon at 2pm to 4pm, until June 11 at the Macmillan Butterfly Centre on the first floor of the Bradbury Wing at Epsom Hospital.

The trust also hosts a support group for people affected by Hodgkin and non-Hodgkin lymphoma – a cancer originating from white blood cells, leukaemia and myeloma.

It meets monthly on a Friday from 2.30pm to 4pm at the post graduate medical centre at St Helier Hospital.

For further information or to book a place on one of the courses contact Tarlika Patel on 01372 735 456.

RETAILERS' REPRIEVE: Village parking bays to stay

Council's 11th-hour decision to save bays

REPORTER
ALICE FOSTER
alice.foster@
london.newsquest.co.uk

Parking bays in a congested village have been saved at the 11th hour to the relief of worried traders.

Surrey Country Council was scheduled to get rid of the bays in Ewell High Street on Monday as part of a trial to tackle congestion and air pollution.

But following uproar from shopkeepers last week, a councillor stepped in and secured a stay of execution.

New double yellow lines were still painted along the street as planned this week.

Councillor John Beckett spoke with traders over the weekend and emailed late on Sunday night to ask council officers to keep the eight bays and change the parking times instead.

Coun Beckett said: "It's an emotional subject.

"I feel sorry for traders because they have just got over six weeks of gas works and it's an unfortunate timing issue."

He said he had suggested reducing the waiting time to 30 minutes, which would still give people time to pop into shops and pick up dry-cleaning on the high street.

Mark Peach, from computer repair shop Fastfixyourpc.com, said they were informed about the removal of the parking spaces last Thursday – a move that would have killed off trade.

Vital for trade: Retailers rallied to save the parking bays EP84787

Mr Peach said: "There's been zero consultation. We understand it was an air quality issue but they did not consult any of the traders at all."

He said these parking bays were taken out during recent gas works.

He added: "Footfall went off a cliff. It was a nightmare."

He thanked Coun Beckett and Epsom and Ewell MP Chris Grayling for intervening to save the bays, but feared the double yellow lines could discourage restaurant patrons at night.

In March at an Epsom and Ewell local committee meeting, it was recommended that parking changes were tested and a public consultation carried to during the trial.

The council paper said: "It is recognised that the removal of parking may be a contentious proposal.

"Therefore it is recommended to make the parking changes using the experimental traffic regulation order procedure."

MP: No need for more traveller sites

Epsom does not need any more gypsy and traveller sites, according to its MP, who said he will stongly oppose any plans to develop any new permanent camps in the borough.

Chris Grayling made the strongly-worded admission in an email to constituents on Monday, April 28.

He said: "Epsom and Ewell is a small borough and already has two sites for the traveller community, in Cox Lane and Kiln Lane.

"While there is an identified need for sites in some parts of the country, I am wholly unpersuaded that there is any reason for this borough to have more than two sites.

"The borough has not yet brought forward any detailed plans, and may in the end decide not to do so. But I wanted to let you know that I will strongly oppose any new development."

His comments come after an all-party group of councillors was formed earlier this month to discuss potential new sites for gypsy and traveller camps in Epsom and Ewell.

The working group was formed after Epsom Council sparked controversy by not consulting all councillors on the issue earlier this year.

The council announced at the start of the year that it was reviewing where new, permanent sites could be built – something the Government has said it must plan for.

But in February, heated public debate was ignited after one councillor revealed that a portion of Hook Road Arena and areas of scrubland around the smart Manor Park housing development were on the list, while the majority of Epsom's councillors were unaware of the review altogether.

The council has said that it is required to find 20 new pitches by 2026.

Obituary Notice

CYRIL BOYLAN

Sadly passed away peacefully on the 21st April 2014.

Reunited with his Son Gary but will be greatly missed by Wife Valerie, Son's Tony, Shane, Ricky, Paul and Andy, Daughter in laws, Grandchildren, Great Grandchildren, Family and all that knew him.

Funeral Service to be held at North East Surrey Crematorium Garth Road, Morden on Friday 2nd May, 2.40pm. Donations would be kindly appreciated to St Raphael Hospice.

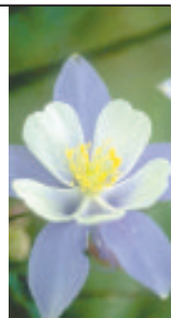

GRAEME PRENTICE

Died peacefully at St Helier Hospital on Tuesday 15th April following a long illness. His funeral will take place at Croydon Crematorium (West Chapel), Mitcham Road, Croydon CR9 3AT on Wednesday 7th May at 12.15pm. This will be followed by a reception at Purley Sports Club, The Ridge, Purley, Surrey CR8 3PF. Any donations in memory of Graeme to Macmillan Cancer Support, 89 Albert Embankment, London SE1 7UQ. Enquiries to W A Truelove & Son Ltd Tel: 020 8647 1032

PETER JOHN HILDER

To a very dear Son and Brother who lost his fight for life on 20th April 2014 in St Raphael's Hospice. Peter will never be forgotten and was dearly loved by everyone who knew him. Funeral 2nd May 2014 at North East Surrey Crematorium at 4.40pm. Flowers or donations to St Raphael's Hospice. Peter leaves behind his loving Mother, Brother Mark and Debbie, Adam, Luke and Bethany, Sister Suzanne, Steve, Emily and Joshua, Sister Caroline, Kevin, Ella and Violet. Everyone welcome

In loving memory of

VIOLET GIBBINS

Wife of the late Patrick Gibbins and Mother of the late Terry and Valerie. She will be sadly missed by Patsy, Gwen, Christine, Maureen and Tony, also her Grandchildren and Great Grandchildren. Passed away on the 14th April 2014 aged 93 years. Funeral will be at The North East Surrey Crematorium on Wednesday 7th May 2014 at 12.00 midday. All enquiries c/o W A Truelove & Son Ltd 020 8642 8211

GEDDES DOROTHY (DOT)

(née White)

Aged 83 died at home on 19th April 2014. Beloved Wife of Ken, Mother of Christine, Jennifer and Peter, Grandmother of David, Jonathan, Jenny and Alistair, Great Grandmother of Evelyn and Natasha. Will be sadly missed by family and friends. Funeral at Randalls Park Crematorium, Leatherhead, Surrey at 2.45pm on Friday 9th May. Family flowers only please, donations in lieu to Cancer Research UK, c/o W A Truelove & Son Ltd, 14/18 Church Road, Epsom KT17 4AB Telephone 01372 723337

PATRICK DALEY

Passed away peacefully on 22nd April. Beloved Son, Brother, Uncle and friend. Will be sadly missed. Funeral to be held at Garth Road Crematorium on Wednesday 7th May at 1.20pm. Any donations to St Raphael's Hospice. All welcome to attend

CAROL YVONNE BRUERS JENKIN

5.8.1949-21.4.2014

Sadly passed away after a long illness. Always in our hearts. Service on 12th May at St Dunstan's Church at 12pm. Flowers or donations to the Friends of Whitehall. Enquiries W A Truelove 020 8642 3300

Obituary Notice

STEVE WRIGHT (Epsom Autos)

Sadly passed away 22nd May 2014 aged 53 years. Much loved Father of all his children. Will be greatly missed by all his family and friends. Funeral Service to be held at St. Giles, Ashtead on Friday 9th May at 11.30am, followed by a Committal at Randalls Park, Leatherhead at 1.15pm. Family welcome all those who knew him. Flowers welcome c/o Alan Greenwood & Sons, 25 The Street, Ashtead, KT21 1AA

PETER LARDENT

Sadly passed away on 6th April, 2014 aged 66 years. Funeral service to be held at Harwood Park Crematorium, Stevenage (SG2 8XT) on Friday 9th May at 12.30pm. Donations if desired for British Heart Foundation can be made online at www.memorygiving.com/peterlardent. Flowers and all enquiries to Neville Funeral Service, 96 Walsworth Road, Hitchin SG4 9SU Tel: 01462 444910

HARRY BONNEY

Died peacefully on 23rd April, aged 78. Funeral Service to be held at Randalls Park Crematorium on Friday 9th May at 2.00pm.

CHARLIE BAKER

Sadly passed away on 18th April, aged 91. A beloved Husband, Father and Grandfather who will be sorely missed.

In Memoriam

SCOTT WEYLAND WINDSOR

2.3.1977-3.5.2004

Your presence we miss
Your memory we treasure
Loving you always
Forgetting you never
Love Mum, Dad, Lee and Pete
XXX

Other Services

trueblue Nurses

Care at Home

Personal Care | Housekeeping | Companionship

0787 541 7474
truebluenurses@gmail.com
www.truebluenurses.co.uk

Funeral Directors

The co-operative funeralcare

Our caring staff are here to listen and advise you, 24 hours a day, 7 days a week.

- Pre-payment Plans - Memorial Masonry

Morden 91 London Road
020 8648 3598

Wallington 108 Stafford Road
020 8669 2651

Sutton 10 Mulgrave Road
020 8642 9788

INVESTORS IN PEOPLE

A & E LONGHURST
FUNERAL DIRECTORS AND MONUMENTAL MASONS

- A complete, caring professional service
- Estimates and advice freely given for funerals and memorials
- Flexible pre-paid funeral plan – details on request

21 KINGSTON ROAD, EWELL KT17 2DX
020 8393 1077
www.longhurstfuneraldirectors.co.uk

Total peace of mind

Home emergency cover from your local experts

Find out more at www.h2oservices.com
or see our advert on page 9

@SESWS

Sutton and East Surrey Water Services

Open Sunday and Bank Holiday Monday 11am - 4pm

FINAL WEEK!

EVERYTHING MUST GO

A SMALL SELECTION OF OUR CLOSING DOWN SALE BARGAINS.....

DEVONSHIRE
Chunky painted Wardrobe
RRP £699
NOW £299
NOW £199

DEVONSHIRE
Chunky Wardrobe in wax finish
RRP £519
NOW £249
NOW £995

DREAMLAND
4'6" 2000 Pocket spring Mattress
RRP £1299
NOW £499

DEVONSHIRE
Rustic 1 D[illegible] Robe
[illegible] to clear
RRP £599
SOLD
NOW £399

OBC
4'6" Edw[illegible]
[illegible]ory
RRP £449
SOLD
NOW £299

DEVONSHIRE
New Oak 4+2 Chest
RRP £399
NOW £299

DEVONSHIRE
Som[illegible]
6 [illegible] Chest
RRP £469
SOLD
NOW £299

SLEEPEEZEE
4'6" Royal Backcare 2000 Spring Mattress
RRP £775
NOW £495

DEVONSHIRE
Tarka Single Dressing Table
RRP £329
NOW £149
NOW £295

BENTLEY DESIGNS
4'6" Tantala Low Foot End Wooden Frame
RRP £399
NOW £199

SERENE
4'6" Modena Metal frame Champagne or Black
RRP £249
NOW £129

DREAMLAND
4'6" Dehlia 2 Drawer Divan Set
RRP £399
NOW £299

DREAMLAND
5'0" Enchant 1000 Pocket Latex
2+2 Drawer Divan Set
RRP £849
NOW £599

SLEEPEEZEE
4'6" Royal Backcare 1400
2+2 Drawer Divan set
RRP £749
NOW £599

KAYFLEX
4'6" Memory Plush Mattress
RRP £600
NOW £249

DEVONSHIRE
Chunky Pine
3+2 Jumper Chest
RRP £249
NOW £199

UP TO 70% OFF
ALL PILLOWS, MIRRORS, HEADBOARDS, BED FRAMES, DIVANS, MATTRESSES & BEDROOM FURNITURE PRICED TO CLEAR
EVERYTHING MUST GO!!

SUTTON
Tel: 020 8642 3306
1 - 2 Station Parade, Brighton Road. SM2 5AD

BedsTOGO

VIEW OUR ENTIRE RANGE ONLINE AT www.bedstogo.co.uk

Opening Hours: Monday - Saturday 9am - 5.30pm - Sundays & Bank Holidays 11am - 4pm *Excellent Choice - Always Great Value!*

ADVERTISEMENT

Getting mobile with Motability

The leading car scheme for disabled people

Motability is the UK's leading car scheme for disabled people. Since it was set up in 1978, it has provided millions of people with affordable, convenient, trouble-free motoring through the provision of a new car. Powered wheelchairs and scooters can also be financed through the scheme. Motability's car and wheelchair schemes currently provide freedom and independence to over 630,000 disabled people and their families, across the UK.

The scheme is directed and overseen by Motability, a national charity that also raises funds and provides financial help to customers who would otherwise be unable to join the Scheme.

How the Motability scheme works

The Motability scheme enables disabled people to use their government-funded mobility allowances to lease a new car, powered wheelchair or scooter.

The most popular option, chosen by over 95 per cent of customers is the contract hire of a new car, which offers worry-free motoring at affordable prices. Customers can choose a brand new car from a selection of over 2,000 models, from the major manufacturers, on a three or five-year lease. Insurance, road tax, breakdown cover, servicing, tyre and windscreen replacement are all included in a single monthly payment.

V40 Cross Country
Advance Payment from £0*

V70 Advance Payment from £1,999†

V60 Advance Payment from £1,899†

Motability
The leading car scheme for disabled people

VOLVO

Volvo with Motability at Squire Furneaux Leatherhead

Putting your needs first
with Advance Payment from £0*

Each model in our Motability Range has been specially selected to make your life easier. And, with Motability, many adaptions – like push/pull hand controls – can be made at no extra cost.

To find out more or book a test drive, call us here at Squire Furneaux Leatherhead on 01372 371 911 today.

Official fuel consumption for the Volvo Range in MPG (l/100 km): Urban 18.6 (15.2) - 74.3 (3.8), Extra Urban 34.9 (8.1) - 91.1 (3.1), Combined 26.4 (10.7) - 83.1 (3.4). CO_2 Emissions 249 - 88g/km. MPG figures are obtained from laboratory testing intended for comparisons between vehicles and may not reflect real driving results.

* Advance Payment of £0 is for the Volvo V40 D2 Cross Country SE manual, an Advance Payment of £0 is required for the Volvo V40 D2 Cross Country SE automatic.

† For the Volvo V60 D2 SE Lux manual/V60 D2 SE automatic it's an Advance Payment of £1,899 and for the Volvo V70 D5 Business Edition manual it's an Advance Payment of £1,999. For full terms and conditions, visit volvocars.co.uk/motability. Offer available to Motability customers only. Offers valid from 01/04/2014 to 30/06/2014.

www.volvocarsleatherhead.co.uk

ADVERTISEMENT

Motability

The leading car scheme for disabled people

A similar all-inclusive hire plan is available for powered wheelchairs and scooters.
Many cars are available simply by customers transferring their allowance to Motability for the period of the agreement. However, on larger or more expensive models, an additional payment (known as an Advance Payment) may be required.

Who can apply?

The scheme is available to anyone who is receiving one of the following benefits, and has at least 12 months award length remaining when they apply:

- Higher Rate Mobility Component of the Disability Living Allowance
- Enhanced Rate Mobility Component of Personal Independence Payment
- War Pensioners' Mobility Supplement
- Armed Forces Independence Payment

A parent or carer can apply on behalf of a child aged three or older and those who cannot drive can apply for a car as a passenger. Once their application has been accepted, the customer pays all, or part of their allowance to Motability for the duration of the contract hire agreement.

Getting on the road

Cars are supplied through a network of some 4,500 Motability Dealer Partners across the UK. There is also a national network of accredited retailers of powered wheelchairs and scooters.

Adaptations to cars

For most Motability customers, a standard production car is suitable for their needs, but adaptations are needed for some customers, to enable them to drive safely, or travel in comfort as a passenger. As part of the Contract Hire package, a range of popular adaptations are available at no additional cost, such as push-pull hand controls and left-foot accelerators.

Providing additional financial help

Motability may also be able to assist those customers who need additional financial help to obtain the mobility solution they need. As well as administering government-funded grants, Motability raises funds and provides financial assistance to customers that require complex adaptations.
For further information about the Motability Scheme, please telephone **0300 456 4566**, or visit the Motability website at **www.motability.co.uk**

Motability

If you rely on Motability, rely on us for great offers.

Exchange your higher rate mobility allowance for a brand-new car and enjoy worry-free motoring. You'll benefit from a brand-new car every three years, insurance and road tax, servicing, maintenance and repairs plus breakdown cover.

Drift Bridge Volkswagen
Reigate Road, Epsom, KT17 3LA.
Telephone: 01737 360111.
www.driftbridge.volkswagen.co.uk

Das Auto.

Offer available on *Golf S 1.2 TSI 85 PS 5-speed manual, 3 and 5-door models. †Polo S 1.2 60 PS, S A/C 1.2 models and all Match Edition models. Offers available until June 30th, 2014. Subject to availability. To qualify for the Motability Scheme, you must be in receipt of the Higher Rate Mobility Component of the Disability Living Allowance, the Enhanced Rate of the Mobility Component of the Personal Independence Payment (PIP), War Pensioners' Mobility Supplement or the Armed Forces Independence Payment (AFIP). Standard EU Test figures for comparative purposes and may not reflect real driving results. Official fuel consumption figures for the Volkswagen model range in mpg (litres/100km): urban 23.7 (11.9) – 74.3 (3.8); extra urban 35.8 (7.9) – 94.2 (3.0); combined 31.0 (9.1) – 88.3 (3.2). Combined CO_2 emissions 239 – 85g/km. Official fuel consumption figures for the e-up! in mpg: n/a.

HYUNDAI | NEW THINKING. NEW POSSIBILITIES.

FIFA WORLD CUP Brasil

Premium quality without the premium.

HYUNDAI ix20 ACTIVE 1.6 AUTO
from nil advance payment

Hyundai ix35 S 1.6 GDi
from £299 advance payment

Motability
The leading car scheme for disabled people

Belmont Garage Limited 020 8643 5451
36 Station Road, Belmont, Sutton, Surrey SM2 6BS www.belmontsuttonhyundai.co.uk

Models shown: ix20 Active 1.6 auto in Ice Blue metallic paint with nil advance payment. ix35 S 1.6 GDi in Sleek Silver metallic paint with £299 advance payment. To qualify for the Motability Scheme you must be in receipt of the Higher Rate Mobility Component of the Disability Living Allowance, the Enhanced Rate of the Mobility Component of Personal Independence Payment, the War Pensioners' Mobility Supplement or the Armed Forces Independence Payment. Offers available between 1st April and 30th June 2014, inclusive and are subject to acceptance of Motability application. The Motability Contract Hire Scheme is administered by Motability Operations Limited (Registered Company No. 1373876), City Gate House, 22 Southwark Bridge Road, London, SE1 9HB. Full written details, including terms and conditions, of the Motability Scheme are available on request from Motability. Please note 60,000 miles over 3 years are allowed on the Motability Contract Hire Scheme. Fuel consumption: figures shown are based on official EU test figures. These are to be used as a guide for comparative purposes and may not reflect all driving results.
Fuel consumption in MPG (l/100km) for Hyundai ix20 Active 1.6 Auto: Urban 34.0 (8.3), Extra Urban 51.4 (5.5), Combined 43.6 (6.5), CO_2 Emissions 154 g/km. Fuel consumption in MPG (l/100km) for Hyundai ix35 S 1.6 GDi: Urban 34.4 (8.2), Extra Urban 47.1 (6.0), Combined 41.5 (6.8), CO_2 Emissions 158 g/km.

music in the park

ULTIMATE ELTON and PLATINUM

The Live ABBA Tribute Show

Thursday 10th July

Gates open 6pm Concert starts at 7.30pm

For more information contact
Louisa on **020 8254 2467**
louisa.hitchen@straphaelshospice.org.uk

at Nonsuch Mansion
Nonsuch Park, Ewell Road, Cheam, SM3 8AL

Tickets online at
www.straphaels.org.uk

Tickets
Adult £20.00
Children £10.00 (aged 5-16)

St Raphael's Hospice Fundraising
1st Floor, Capitol House
662 London Road
North Cheam, Sutton
Surrey, SM3 9BY

St Raphael's HOSPICE
Registered Charity: 1068661

Vibe

epsomguardian.co.uk/vibe

Vibe SHORTS

WILDE TIME: A pioneer of rock 'n' roll is playing for one night only at the Epsom Playhouse. Singer Marty Wilde began his career in 1957 and played a part in the early rock 'n' roll years.

● **Marty Wilde and the Wildcats; Epsom Playhouse, Ashley Avenue, Epsom; Friday, May 9, 8pm; from £18; 01372 742555/742227; epsomplayhouse.co.uk.**

FAMILY TREE: In the middle of researching your family history, but getting a bit stuck? Then volunteers can help set you on the right path again at a family history day. Drop in anytime between 10am and 4pm on Saturday, May 10.

● **Epsom Library, the Ebbisham Centre, Derby Square, Epsom; email epsomandewelllhc@yahoo.co.uk; epsomandewellhistory explorer.org.uk.**

FUNDRAISER: Pop down to a spring market to have elevenses, take part in a raffle and buy plants, cakes, books and bric-a-brac. It will help fund Ewell Village Fair on Saturday, July 12.

● **St Mary's Spring Market; St Mary's Ewell Parish Church, London Road, Ewell; May 17, 10am to noon; call 07956 917635; stmarysewell.com.**

MARTY WILDE

ARTY PARTY

Banstead Arts Festival brings together an actress from the Archers, a quartet, harpist, novelist, local historians, artists, musicians and walkers.

Award-winning actress Emerald O'Hanrahan, best-known as Emma Grundy on Radio 4's the Archers, will give a performed reading of Jane Austen's work.

Cantabile – the London Quartet, who have made more than 200 appearances worldwide, are bringing their new show Harmony and Humour to Banstead.

Harpist Margaret Watson, novelist Wendy Jones, Thameside Seven Jazz Band, Vasara Quartet and concert organist Dirkjan Ranzin are also on the line-up.

Rocket Theatre will present Oscar Wilde's Lord Arthur Savile's Crime, Banstead Art Group will have an exhibition outside Banstead library and Banstead History Research Group will give a presentation on the Great War.

The festival also features a May Queen procession and an art evening in a school garden as well as trips to Oxford, and walks through farmland and woods and over a heath and downs.

● **Banstead Arts Festival; Banstead Community Association Hall, in Park Road, and All Saints' Parish Church in the High Street, in Banstead, and other locations; May 3-20; Tickets may be bought in advance at Collingwood Sound and Vision, 43 High Street, Banstead, or on the door; 01737 350288, bansteadarts.co.uk.**

CANTABILE

HELLO SOLDIER

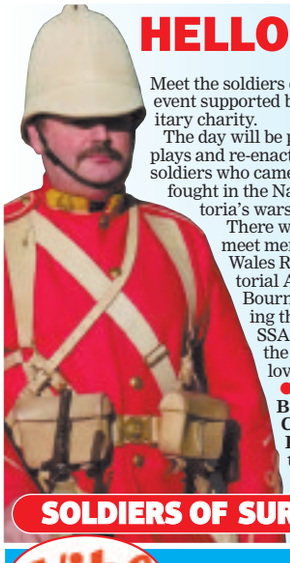

Meet the soldiers of Surrey at a special event supported by the country's oldest military charity.

The day will be packed with talks and displays and re-enactors telling the story of the soldiers who came from the local area who fought in the Napoleonic wars, Queen Victoria's wars and World Wars I and II.

There will also be the chance to meet members of the Princess of Wales Royal Regiment, the Territorial Army and army cadets.

Bourne Hall, Ewell, will be hosting the event on behalf of the SSAFA, the charity supporting the armed forces and their loved-ones.

● **Soldiers of Surrey Day; Bourne Hall Community Centre, Spring Street, Ewell; May 17, 10.30am to 5pm; call 020 8394 1734.**

SOLDIERS OF SURREY DAY

Best by MILES

Award-winning comedian and TV star Miles Jupp is bringing his brand of smart, affably posh stand-up to Epsom Playhouse, *writes Koel Mukherjee*.

You may have seen the 34-year-old as hapless press officer John Duggan in the Thick of It, Nigel in ecclesiastical comedy Rev, and even in children's show Balamory.

However, stand-up is where Jupp, "one of the poshest voices in comedy", expresses who he is, winning So You Think You're Funny? in his early career and plaudits for his 2011 show Fibber in the Heat – which explored his experience as an accidental cricket reporter and his obsession with the game.

This time round, Jupp has more of himself to reveal. The father-of-four children, he is unsurprisingly preoccupied with parenthood, loves to eat well, has opinions on current affairs, and, though his acting career is thriving, he still gets starstruck – most recently while starring in the George Clooney hit The Monuments Men.

He says: "I thought he might be stand-offish as he's such a big Hollywood star, but he wasn't. He was just like everyone else."

A master of plummy self-deprecation, Jupp describes his new show as: "Just me telling stories in a needlessly wordy 90 minutes."

Tackling the big topics as well as the everyday, the material explores fatherhood, the news, and things that make him angry – of which there are plenty. A recent nasty encounter with a phone charger that hit him in the eye "was like being shot."

The material deploys that posh voice in ways you wouldn't expect, with emotions brought to the surface, and political opinions that may confound assumptions.

He says: "Calling someone posh as an insult seems to me rather unfair. By all means hate David Cameron for his policies but not because he's posh. Play the ball, not the man."

The funnyman won't be leaving our screens anytime soon, with Rev series three just wrapping up and a new BBC sitcom on the way. However this show is a chance to see him in his natural environment – on stage, using self-effacing wit and awkward charm.

> "Calling someone posh as an insult seems to me rather unfair"

MILES JUPP

● **Miles Jupp is the Chap You're Thinking Of, Epsom Playhouse, Ashley Avenue, Epsom; June 21, 8pm; £16; 01372 742555; epsomplayhouse.co.uk**

Vibe INSIDE: Vintage images from our Eye in the Sky p24

Vibe

FOR MORE ON THESE AND OTHER STORIES VISIT epsomguardian.co.uk/vibe

WINDING BACK TO FILM

When I was a kid my attention was drawn by second-hand cameras at jumble sales. The fact they were at a price I could afford put the dream of owning a camera within reach, *writes Wulfie Mayfield*.

Sadly, the cameras I bought were never put to use since films cost money and their printing cost more. I made amateur attempts at developing and printing black-and-white film myself in a makeshift home darkroom, but the cost of taking things beyond the most basic level was too much.

Ironically, the arrival of digital photography provided the answer to my childhood dilemma. Affordable digital negative scanners mean I only have to get films developed before scanning my images for printing or sharing online.

Now I can enjoy the instant precision of digital photography and experiment with vintage, plastic and even pinhole cameras.

Film-based photography is no longer king, but it has reinvented itself under the banner of analogue, and is being embraced by experimenters and lovers of vintage style with the emphasis on the imperfect. Light-leaks, outlandish colours, and multiple exposures – flaws the camera industry spent decades trying to eradicate – are now celebrated.

The new popularity of lo-fi creativity is possibly a reaction to the reliable precision of modern cameras. Well-exposed, instant images are no great surprise any more.

Plastic cameras have been appearing over the past decade. Some are simple reproductions of 1960s low-cost cameras, others produce curious effects such as multiple images, film sprocket holes or fisheye distortion.

There are those who explore the boundaries of photographic science and coax images from pinhole cameras made out of cardboard or metal containers. The results are often dream-like and sometimes very surprising. World pinhole photography day – held on the last Sunday of April – is now in its 13th year, supported by several thousand experimenters worldwide.

The upshot of all this is my camera bag is a lot heavier and I have to wait a while to see the results – but holding a freshly-developed roll of film up to the light to see what worked and what did not will always be exciting.

SNAP HAPPY: Epsom Camera Club encourages members to expand their photographic horizons by sharing skills and knowledge. ● **Epsom Camera Club; Longmead Centre, Sefton Road, Epsom; Monday evenings, 7.45pm; 01372 819729, epsomcc.org.uk**

Read this article online at epsomguardian.co.uk/vibe to get Wulfie's top tips for getting into lo-fi photography

EYE in the sky

Our newsroom on the 10th floor of a tower block in Sutton has panoramic, 360° views from the Epsom Downs racecourse in the west to the heights of Crystal Palace and the Croydon skyline.

It is a magnificent spectacle that is changing all the time, with amazing sunsets which cannot be seen at ground level.

Now we have decided to share it with our readers.

From today our in-house photographer Wulfie Mayfield is using his skill to capture this ever-changing landscape, and skyscape.

Log on to **epsomguardian.co.uk/eyeinthesky** each weekday to see his photos.

And we want your pictures too, not just of the sky or landscapes, but of anything you shoot that you want to share with others. Text your photos to 80360 using the keyword SLNEWS at the start of the message or email them to us at newsdesk@epsomguardian.co.uk.

SECOMBE THEATRE
Until Saturday 3 May THE WITCHES OF EASTWICK
Friday 9 May ALL THINGS MUST PASS Celebrating the music of George Harrison
Wednesday 14 – Saturday 17 May FIDDLER ON THE ROOF
CHARLES CRYER STUDIO THEATRE
Until Saturday 3 May CASH COW
Tuesday 13 – Saturday 17 May JESUS CHRIST SUPERSTAR
Thursday 5 – Saturday 7 June FIVE ONE – by Andrew Hill
Wednesday 18 – Saturday 21 June BLUE STOCKING by Jessica Swale
BOX OFFICE 020 8770 6990
www.suttontheatres.co.uk

EPSOM Playhouse
Ashley Avenue Epsom KT18 5AL
Epsom & Ewell Borough Council
BOOK ONLINE AND REGISTER TO FIND OUT FIRST @ www.epsomplayhouse.co.uk
Thursday 1 May 8pm Jongleurs Comedy On The Road
Friday 2 May 7.30pm The USA Motown Show
Saturday 3 May 11am & 2.30pm The Sooty Show
Tuesday 6 May 7.30pm The Neil Diamond Story
Thursday 8 May 7.30pm Tap Factory
Friday 9 May 8pm Marty Wilde and The Wildcats
Saturday 10 May 7.30pm Epsom Symphony Orchestra
Sunday 11 May 3pm MATINEE The Central Band of the Royal British Legion
BOX OFFICE: 01372 742555/742227

Antique & Craft Fairs

BIG ANTIQUES
COLLECTABLES & FURNITURE FAIR
Surrey's Best on Sunday 4th May (9 to 4)
A3 KINGSTON BY PASS
Hook Junc • Tolworth Rec. Cen • Fullers Way KT6 7LQ
BOOK A STALL NOW 07939 302425

To advertise contact 020 8722 6400 or email privateads@london.newsquest.co.uk

LOOKING for local people to join your club?
Call the What's On team on 020 8722 6413 or email entertainmentads@london.newsquest.co.uk

Car Boot Sales

GRAND CAR BOOT SALE
Wimbledon Stadium Car Park, Plough Lane SW17 0BL
Every Saturday - Cars £10 Vans £20
Admission £1 after 8.30am or £2 before
No New Goods Allowed All on hard standing
020 7240 7405
GIANT SUNDAY MARKET & CAR BOOT
Wimbledon Stadium
Every Sunday 7.30am-2.30pm
Car Boot Sale
7.30am - 12.30pm
Stall enquiries Call
07506 910210

CAR BOOT SALE
Wimbledon Stadium, Plough Lane, SW17
Admission £1 from 10:30am
EVERY WEDNESDAY 10.30am - 2pm
Admission £1 from 10.30am
Cars £12, Small Vans & MPV £20, Large Vans £25
No booking required.
Good trade. No new goods.
Further details
07546 579748

EPSOM MEDICAL EQUIPMENT FUND
CHARITY CAR BOOT SALE
EPSOM GENERAL HOSPITAL
Sunday 4th May and Sunday 11th May
8am – 12.30pm.
Cars From £10, 4wd, MPV/Small Vans £12, Trailers £3 extra.
Tel Enq 020 8337 8181
Supported by Autotest

Visit epsomguardian.co.uk to view all your local announcements

To advertise contact 020 8722 6400 or email privateads@london.newsquest.co.uk

Car Boot Sales

DORKING CAR BOOT SALE
OPEN EVERY SUNDAY ALL YEAR
SUNDAY 4th May
7.00am – 1.00pm
DORKING RAILWAY STATION CAR PARK RH4 7TY
CARS £12 VANS FROM £24 TRAILERS FROM £3
HARD STANDING – ALL FACILITIES
TEL 07764 222038. ESTABLISHED 23 YEARS!
Next event Sunday 11th May

Car Boot Sale Raynes Park
Bushy Road, SW20 8JN
SUNDAY 4TH MAY
STARTS 7:30am
Cars £11, Vans £15
£1 Entry
50p after 10am
FIRST CAR BOOT THIS YEAR
Enquires
07538 364 472
Weather Permitting

Car Boot Sale
Morden Primary School
London Road, Morden
020 8648 4168
Saturday 10th May
At 8am - 1pm
Cars £10, MPV & Vans £15
on the gate
NO NEW GOODS
Admission 50p

To advertise contact 020 8722 6400 or email privateads@london.newsquest.co.uk

Car Boot Sales

HOOK ROAD ARENA
HUGE CAR BOOT SALE
Hook Road, Epsom, Surrey KT19 8QG
Sunday B/H Monday 5th May
and Sunday 11th May
Cars from £12 Vans from £20 Trailers £5
Sellers from 7.00am - no need to book
Massive car parks free. Buyers: before 8.30: £1, after 8.30: 50p. Children free
More dates: www.hookcarbootsale.com
or 07788132977

CAR BOOT SALE
SUNDAY 8.30 -1pm
Banstead Athletic Sports Ground
Merland Rise
(off Great Tattenham's), Tadworth
Licensed facilities, Refreshments etc
Cars £10, Vans £15, Large Vans £20
Massive public attendance
Bucket Collection for Royal Marsden Cancer Charity
Charity No: 1095197

SUTTON (LONDON BOROUGH)
SEA CADETS
T.S.PUMA
BOOT SALE
SUNDAY 4th May
• FROM 7AM TO 1PM
THE PADDOCK, BEDDINGTON PARK
CARS £10 AND VANS £15
CAR PARKING, B-B-Q, REFRESHMENTS AND TOILETS
Next Event: Sunday 1st June

Discos & Mobile Entertainers

Do You Need a Disco?
Look up
Stargazers Disco
Available for:-
Weddings, Birthdays or just for Fun Parties
For Further details please telephone
Richard on 07778 353 702
www.stargazersdisco.webeden.co.uk

Dance

TEA DANCE
Saturday 10th May
Doors open 2.15pm
Dancing from 2.30pm - 5pm
TRINITY CENTRE, MALDON ROAD, WALLINGTON SM6 8BD
Ballroom, Latin & Sequence Music
£6 inc tea
Tel: Alison on
0208 401 2006
email: trinityevents2013@gmail.com

What's On

Gift Market
At Bourne Hall, Ewell
6th to 10th May
Tuesday to Saturday
Open 10am to 5pm
(Tuesday 7pm)
Extraordinary Gifts for You, your Friends & the Whole Family.
WIN BIG PRIZE IN FREE RAFFLE
(No Purchase Necessary)
FREE ENTRY
Cheap/Easy Parking

What's On

GREAT DAYS OUT!
THIS WEEKEND
Saturday 3 Sunday 4 & B. H. Monday 5 May
at the
MORDEN HALL COUNTRY SHOW

Where you'll find... The Famously Edu-taining Sheep Show The Company of 1415 Medieval Archery ★ Ibutho Zulu War Group ★ Kondini - The Human Toolbox ★ Duck Herding Racing Ferrets ★ Birds of Prey flying display ★ Historical Re-enactors ★ Totally Terriers ★ Traditional Crafts Working Displays: Thatching; Willow Sculpture; Coppice crafts; Spinning and Weaving ★ Marquees of Arts and Crafts ★ Artisan Fine Foods and Drinks ★ Morris Dancing (Sat); Epsom&Ewell Silver Band (Sun) & Croydon Brass Band (Mon) and our children's entertainer is Devil Stick Peat ... plus bouncy castles, children's fairground (charges apply) and our small animals to keep your little ones engaged while you sit back enjoying a well earned cuppa or perhaps something a little more bracing and ponder how well *Towser, Fido and Pongo* might do on Monday in The Companion Dog Show proceeds from which all go to Marie Curie Cancer Care and it's open to all dogs *... and their companions too of course!*

on the Showground
at Morden Hall Park, Morden, London SM4 5JD
between 10am - 5pm each day
admission: £7 concessions: £6 child age 5-16: £3
Family: £18 (2 adults + 2 children)
admission discounts at oakleighfairs.co.uk/morden

oakleighfairs.co.uk
01206 263088

SUPPORTING Marie Curie Cancer Care CROFT DESIGN MONTH MAY 2014

masses to see and do!

National Trust
supported by our chums at The Wimbledon Guardian.co.uk

Windsor Castle Pub Carshalton
Annual Beer Festival Weekend
Spring Bank Holiday Annual Beer Festival
starting Fri 2nd May 6pm through to Mon 5th May
Over 40 Real Ales and ciders, Live Bands, BBQ, and Sunday Carvery,
Great Beer, Great Food, Great Atmosphere, Great Pub.
DON'T MISS OUT, SAVE THE DATE
www.windsorcastlepub.com
Superb weekend for all the family to enjoy
Further details tel: 02086691191
CAMRA Sutton Pub of the year 2011

Tuesday Indoor Market
7am - 1pm
Tables Provided Only £10 for 2
Friendly, Busy, Pitches Available
Hot Food From Our Cafe
Book Now 07950107357
Thomas Wall Centre
52 Benhill Avenue, Sutton Surrey SM1 4DP

30 PLUS NITE LIFE!
IDEAL FOR OVER 30s 40s 50s
MONTHLY DANCE PARTIES

THRU' THE DECADES	CLUB CLASSICS	MOTOWN SOUL
DAVID LLOYD	WINNING POST	WINNING POST
RAYNES PARK SW20 8TE	TWICKENHAM TW2 6LS	TWICKENHAM TW2 6LS
SAT 3 MAY	SAT 10 MAY	FRI 30 MAY
SAT 21 JUNE	SAT 14 JUNE	FRI 27 JUNE

9 - 1 last adm 11 SMART CASUAL • GREAT MUSIC
WWW.TAMLAMOTOWNSOULPARTYNIGHTS.CO.UK

OVER 30s, 40s & 50s DISCO PARTIES!
DANCE, ROMANCE, TOP DJ
FRI 9 MAY
BRIDGE HOUSE HOTEL
Top of Reigate Hill (A217)
RH2 9RP. 8.30pm-1.30am
Smart denim ok, Collared shirts only. No trainers, etc. Right of adm. res. T&Cs apply.
Info/More Events:-
Dance-Parties.Co.Uk
0800 313 4441
FREE MEMBERSHIP with this advert!

AUDITIONS
The Tudor Players are holding auditions for their October production of Norman Robbins "Prepare to meet thy Tomb" at 8.15pm in the Green Room at the Charles Cryer Theatre on Monday 12 May.
Further details from Maureen Banks on 07785506812.

30-40-50 PLUS ?.. STILL ENJOY DANCING / SOCIALISING ?
The Original
OVER 30s DANCE PARTY

THE DAVID LLOYD
(A298) RAYNES PARK
SW20 8TE. 9 til 1
SATURDAY 3 MAY
SATURDAY 21 JUNE
SATURDAY 5 JULY
FREE M'SHIP last adm 11 SMART CASUAL (NO T SHIRTS)
GREAT NIGHT OUT AWAITS WITH A GOOD MIX OF MUSIC 07860 578708
LADIES BRING THIS AD BEFORE 10pm FOR JUST £6 adm

CHEAM VILLAGE FRIDAY MARKET
The Parochial Rooms, The Broadway, Cheam Village
9.00am - 3.00pm
Enquiries:
020 8642 9184 020 8715 8849

HALL FOR HIRE
Ideal for Birthdays and Wedding Receptions
- Stage, Bar.
- Professional Dance Floor
- Disco available

01737 350 982
079584 36483

Venue Hire

Glyn Hall , Ewell Village
Now have vacancies Tuesday and Thursdays
Nearby Public (Council) Car Park
Capacity 40 +
Book us for your:
Meetings, AGM's, Bands, Art groups, Parties, Quiz Nights
You won't beat our rates!
Contact Claire on **0208 394 1985**

UP TO 200 STANDS
ANTIQUES FAIR INSIDE - OUTSIDE
EPSOM R/COURSE
TUESDAY 6TH MAY
9am-3pm Adm £3
Postcode KT18 5LQ - Est 20 years
Jewellery £50 - £10,000 - Fine Silver & porcelain - scent bottles - furniture - brass - copper - glass - coins - medals - stamps - antiquities - dinky toys - kitchenalia - collectables
eng: 01584 87 3634
mobile: 07831672211
www.continuityfairs.co.uk

RIVER CRUISING
Newmarket Holidays
Travel Offers

6 days from **£669.00**
Cruise the Glorious Rhine
On board MS Olympia
Departs Jun 2014
Majestic Cologne and the picture-book villages of the Middle Rhine are highlights of this unforgettable holiday.

7 days from **£779.00**
The Magical Moselle
On board *MS Olympia*
Departs Jul 2014
MS Olympia's relaxing summertime cruise takes in majestic Cologne and the beautiful twists and turns of the River Moselle, with calls at pretty wine villages, ancient Trier and historic Koblenz.

Book online:
www.newmarket.travel/nql
Or call:
0844 391 2166 code NQL

Newmarket Promotions Ltd. ABTA V7874. Subject to availability. Single supplements apply. Calls cost 5p per minute. ABTA The Travel Association

goodfellows
LETTINGS & MANAGEMENT

LET IT NOW!
Free management
Call for details
020 8687 8317

Keep on building

New property needed for Generation Rent

A new Halifax report estimates that 232,000 new homes need to be built each year to accommodate Generation Rent and meet demand from buy-to-let investors and first time buyers.

Almost half – 48 per cent – of the 20-45 year olds and their parents who were surveyed for the Halifax report believed Britain will be a nation of renters within five years.

However, 41 per cent of those over 35 said home ownership is "less important than a generation ago," as the stigma associated with renting reduces.

"Renting has come to be seen as more of a lifestyle option, with the number of respondents worried about renting having an impact on their retirement dropping from 57 per cent to 51 per cent," said a Halifax spokesperson.

Rising house prices and the need to raise larger deposits are credited with the advent of 'Generation Rent' – those unable to get on the property market or simply have no desire to do so. The survey found 35 percent of those surveyed fell into this category.

However, the chartered surveyors' body, LSL report, has reported that only 10 per cent of tenants who responded to their own survey in January believed they would never be able to afford to buy. This is lower than those surveyed in December 2013 (12 per cent) and far lower than in December 2012 (20 per cent). The introduction of The Help-to-buy scheme, recently extended until 2020, has helped, with over 17,000 homes having been bought under the scheme in its first nine months, 88 per cent of which were purchased by first-time buyers.

LSL found 20 per cent of tenants expected to buy within the next year and a further half (48 per cent) within five years, thanks to Help to Buy.

The report stated that the average deposit for first-time buyers in the UK has risen from £28,001 to £30,943.

Although this remains stable as a proportion of the house price at around 20 per cent, it is 10 per cent higher than in the boom year of 2007.

This has led to more young professionals having to move back into the family home for a longer period with six out of ten borrowing money from friends or the 'bank of mum and dad' to raise the deposit to buy property.

Check out the latest house prices in your area visit:
yourlocalguardian.co.uk/l

Spring into action with a clean up

With spring now upon us, it's time to give your home a thorough clean.

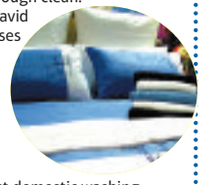

'Cleanologist' David Begley. Who advises professional cleaners Johnsons, shares his advice on the most effective ways to spring-clean your home.

● **DUVETS:** Most domestic washing machines are too small to clean a duvet effectively - professional laundering is more likely to kill off allergens left by dust mites, which can affect asthma sufferers and others.

● **CURTAINS:** Need cleaning at least once every six months to prolong their life. If the fabric's washable, you should be able to clean them at home. Ironing is most effective while they are still slightly damp.

If curtains are pleated or gathered at the top, it's important to release the pleats when spring-cleaning as they are dust traps.

● **CARPETS:** Accumulate a lot of dust, dirt and even fungus over time, which can be a health hazard. Up to 80 per cent of carpet dirt is loose and can be removed with regular vacuuming. Visit johnsoncleaners.com for more tips.

Top accolade for Linden Homes

Linden Homes scooped the prestigious Housebuilder of the Year title for the second year running at the Ideal Home Show Blue Ribbon Awards.

The house builder, which has developments across the South East including Noble Park in Epsom, received the prize from Amazing Homes TV presenter George Clark at Ideal Home Show at London's Earls Court.

Linden Homes was the only top 10 housebuilder building more homes now than in the 2007 peak. In 2013, the company's sales rose by 16 per cent over the previous year.

Left to right: George Clark, Andrew Richards, Linden Homes Group managing director, and Ric Blakeway of the Greater London Authority.

The judges' commented that: "Linden Homes are 'good all rounders, and more committed to eco than many."

Linden Homes Group managing director Andrew Richards said: "We want to take this further and continue to provide excellent homes in thriving areas where people want to live."

Linden Homes is the sixth largest residential developer in the UK and is part of the Galliford Try Group, Official Supplier to The 2014 Ryder Cup.

CHEWTON ROSE
SELLING GREAT BRITISH HOMES.

Call us on 01372 383434 to find out how our exceptional marketing will raise the profile of your home.

Leaders First In Letting www.leaders.co.uk
See our full ad inside

Banstead 01737 363333
Kingswood 01737 360000
Lettings 01737 370700
SAUNDERS
richardsaunders.co.uk

WALTON ON THE HILL £1.45 million
Set in 2.4 acres in a semi rural location with stunning views EPC E

CHIPSTEAD £1.15 million
Set in 0.4 acre backing onto Park Downs - space for extension EPC D

BANSTEAD £1.25 million
Private gated close 10 minutes walk to the village EPC D

KINGSWOOD £950,000
Spacious and modernised 5 bedroom family house EPC C

TADWORTH £720,000
Exceptional house a short walk of the village EPC C

WOODMANSTERNE £695,000
Extended 4 bedroom family house - popular location EPC D

TADWORTH PARK £620,000
Four bedroom house in a quiet cul-de-sac location EPC: D

BANSTEAD £299,500
Two bedroom retirement apartment in the village EPC B

EASTONS

www.eastons.co.uk

info@eastons.co.uk

Tadworth 01737 812431 £875,000

- Sought After Village Location
- Extended Detached House
- Four Reception Rooms
- Extended Fitted Kitchen
- Four Double Bedrooms
- Three Bathrooms/Shower Rooms (Two Ensuite)
- 21ft Integral Garage
- Further Potential to Extend (STPP)

Epsom 01737 353005 £795,000

- Stunning Refurbished House
- Superb Kitchen/Family Room
- Large Triple Aspect Lounge
- Luxury Bathroom & Ensuite Shower Room
- Four Double Bedrooms
- Study or Playroom
- Utility & Downstairs WC
- Hi Spec Inc Granite Work Tops

Tadworth T:01737 812431 £550,000

- An Attractive Modern Detached Property
- Four Good Size Bedrooms
- Modern Fitted Kitchen
- Two Reception Rooms
- Open Plan Conservatory
- Downstairs Cloakroom/ WC
- Study
- Bathroom With Corner Bath

Epsom T:01737 353005 £550,000

- Luxury New Home
- Four Bedrooms
- Stylish Fitted Kitchen/Diner
- Luxury Bathroom & En Suite
- Utility Room
- Downstaris WC
- Underfloor & GCH
- OSP for Two cars

Burgh Heath T:01737 353005 £449,950

- Four/Five Double Bedrooms
- Two/Three Receptions
- 1471.6 sq ft
- Bathroom and Shower Room
- Utility Room
- Stunning Fitted Kitchen/Family Room
- Lovely Views Over Ponds
- Low Maintenance Rear Garden

Epsom T:020 8786 8899 £589,950

- Open day 26th April
- Victorian Character Semi Detached
- Highly Sought After "College Area"
- Kitchen/Breakfast Room
- No Chain
- Feature Fireplaces
- Two Receptions
- Three Bedrooms

Epsom T:020 8786 8899 £850,000

- Four Bedrooms
- En-suite to Master
- Stunning Four Piece Bathroom
- 26ft Living Room
- Dining Room
- 23ft Kitchen / Diner
- Landscaped Rear Garden
- Large Garage to Rear

T:01737 812431 £289,950

- Three good size bedrooms
- Kitchen/diner
- Downstairs cloakroom WC
- Modern white bathroom
- Feature patio garden
- UPVC Double glazed windows
- Gas heating via radiators
- Off Street Parking

EPSOM • EPSOM DOWNS • TADWORTH • WALTON ON THE HILL • KINGSWOOD

Zoopla! rightmove.co.uk FindaProperty.com

Gascoigne-Pees

OVER 75 YEARS OF SUCCESSFULLY SELLING AND LETTING PROPERTY

London | Surrey | Berkshire | Hampshire | West Sussex

gpees.co.uk

Sales | Lettings | Land & New Homes | Auctions | Property Finance | Surveys | Conveyancing

Epsom

A wonderful opportunity to acquire a rarely available extended detached five bedroom family house, opposite the well renowned Epsom College. The present owners have put much thought into the extensive additions they have made to their family home. Benefits include off road parking, secure gated access and rear garden.

Guide Price £999,950
Epsom 01372 826539

Epsom

Located in a tree lined avenue in a sought after area of Epsom is this four double bedroom detached family home which offers contemporary living in a light and well laid out home.

Guide Price £799,950
Epsom 01372 826539

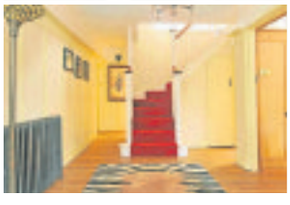

Epsom

A wonderful opportunity to acquire this very well presented chalet property located in Epsom Downs, close to the famous racecourse and is within close proximity to Tattenham Corner railway station and shops.

Guide Price £730,000
Epsom 01372 826539

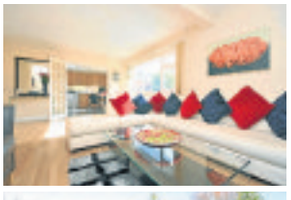

Epsom

An immaculately presented detached chalet style property providing versatile accommodation, situated in a sought after location, within a short distance of Epsom Town Centre and The Downs, with the racecourse home of the Epsom derby.

Guide Price £695,000
Epsom 01372 826539

Epsom

A well presented three bedroom link detached family home, set in a convenient location to Epsom Town Centre and mainline train station as well as being in the catchment area for excellent primary and secondary schools. This property is offered with no onward chain and internal viewings are highly recommended.

Guide Price £599,950
Epsom 01372 826539

Epsom

A substantial detached family home located on a popular residential close, within walking distance of Tattenham Corner railway station and shops and within close proximity of the famous Epsom Downs racecourse.

Guide Price £550,000
Epsom 01372 826539

Attracting London buyers through our association with Faron Sutaria
propertywide Zoopla.co.uk PrimeLocation Find the home you deserve rightmove

CAIRDS select homes

INTRODUCING A SELECTION OF THE *Finest Properties*

www.cairds.co.uk

Open Sundays in Epsom 10am – 4pm

Ashtead — A Monster Master £769,000

- Detached
- Five Bedrooms
- Three Reception Rooms
- Three Bathrooms
- Over Three Floors
- Private Rear Garden
- Garage
- Epc Rating: B

Ashtead — Highly Desirable £550,000

- Semi Detached
- Three Bedrooms
- Two Receptions
- Breakfast Room
- Master Suite
- Halls Adjoining
- 120ft Rear Garden
- Epc Rating Pending

Ashtead — An Attractive Close £830,000

- Detached
- Five Bedrooms
- Three Reception Rooms
- Kitchen/Breakfast Room
- Cloakroom
- Ensuite To Master
- Double Garage
- Epc Rating: D

Leatherhead — Lifestyle £239,950

- Lift Served Apartment
- Over 60'S
- Double Bedroom
- Lounge
- Fully Fitted Kitchen
- Ensuite Shower Room
- Communal Gardens
- Epc Rating: B

Ashtead — Village Door Step £665,000

- Detached
- Four Bedrooms
- Two Reception Rooms
- Kitchen/Dining Area
- Cloakroom
- Side Driveway
- Utility/Storage Room
- Epc Rating: C

Leatherhead — Great Family Space £739,000

- Detached
- Five Bedrooms
- Three Reception Rooms
- Three Bathrooms
- Modern Kitchen
- Detached Double Garage
- Built In 2000
- Epc Rating: D

Ashtead — Village Doorstep £845,000

- Detached
- Four Bedrooms
- Three Reception Rooms
- Two Bathrooms
- 60ft Deep Frontage
- Kitchen And Utility
- Double Garage
- Epc Rating: C

Ashtead — The Heart Of The Lanes £639,000

- Detached Chalet
- Three Double Bedrooms
- Lounge/Dining Room
- Kitchen/Breakfast Room
- Ensuite & Bathroom
- Study
- Extension Plans
- Epc Rating: D

Ashtead — Location Location £725,000

- Detached
- Four Bedrooms
- Two Reception Rooms
- Kitchen/Breakfast Room
- Private Rear Garden
- Car Port & Garage
- Ideal Location
- Epc Rating: D

Leatherhead — Flying Horses £275,000

- Apartment
- First Floor
- Two Double Bedrooms
- Two Bathrooms
- Lounge/Dining Room
- Over 60'S
- Parking Space
- Epc Rating: C

Epsom Branch
(01372) 743033

Ashtead Branch
(01372) 221678

CAIRDS select homes

INTRODUCING A SELECTION OF THE *Finest Properties*

www.cairds.co.uk

Open Sundays in Epsom 10am – 4pm

Epsom An Avenue Of Distinction £999,950

- Highly Regarded Private Road
- Detached Residence
- Four Bedrooms
- En-Suite&Balcony To Master
- Three Reception Rooms
- Conservatory
- Wraparound Garden
- E.P.C. Rating T.B.C.

Epsom A Truly Special Property £1,750,000

- Exclusive Road
- Late Victorian Detached
- Original Features
- Four Floors
- Six Bedrooms
- Three Large Receptions
- Garage & Driveway
- E.P.C. Rating F

Epsom Charles Church £899,950

- One Of Finest Areas
- Extended Detached
- A Charles Church Build
- Six Bedrooms
- Three En-Suites
- Ample Reception Space
- Stunning Kitchen/Diner
- E.P.C. Rating D

Epsom First Sale in Five Decades £899,950

- Exclusive Private Road
- 50 Yrs Since Last Sale In Rd
- Generous Plot
- Extension Pot. (Stpp)
- Character Detached
- Four Bedrooms
- Two Reception Rooms
- E.P.C. Rating D

Epsom Only One Owner £699,950

- Popular Clarendon Park
- First Time For Sale Since New
- Fronting Green
- Corner Plot
- Detached Family Home
- Four Bedrooms
- Lounge/Diner
- E.P.C. Rating T.B.C.

Epsom Superior Location £899,950

- College Area
- Private Road
- Well Presented Detached
- Four Bedrooms
- En-Suite To Master
- Two Reception Rooms
- Lovely Garden
- E.P.C. Rating D

Epsom Wallace Fields £749,950

- Cul-De-Sac Location
- Substantial Semi Detached
- Four Bedrooms
- Two Reception Rooms
- Modern Kitchen/Dining Room
- Conservatory
- Epsom&Ewell West Stations
- E.P.C. Rating - T.B.C.

Epsom Woodland Views £390,000

- Epsom&Ashtead Borders
- Flexible Semi Detached
- Two/Three Bedrooms
- Two/Three Reception Rooms
- Ground Floor Bathroom
- Sizeable Garden
- Epsom Common
- EPC Rating - TBC

Epsom Exceptional Finish £400,000

- Parkviews Development
- End Of Terrace
- High Spec. Modern House
- Two Double Bedrooms
- Two Bathrooms
- Absolutely Stunning Garden
- Parking & Garage
- E.P.C Rating B

Tadworth One Hundred Plus £640,000

- Village Location
- Modernised Semi Detached
- Four Bedrooms
- Two Reception Rooms
- Study/Playroom
- Kitchen/Breakfast Room
- Approx. 110ft Garden
- E.P.C. Rating E

Epsom Branch (01372) 743033

Ashtead Branch (01372) 221678

Beyond your expectations
www.hamptons.co.uk

Epsom

A detached character property of high specification with the addition of a detached coach house in the grounds, situated in a private and favoured location. Features include; oak flooring, bespoke kitchen, orangery and delightful mature gardens. EPC:E

Guide Price £1,800,000

- *Five bedroom house*
- *Separate coach house*
- *Private road location*
- *0.45 Acre plot*

Hamptons Epsom & Banstead
Sales. 01372 826 388

HAMPTONS INTERNATIONAL

Ashtead

** OPEN HOUSE - SATURDAY 10TH MAY - Please call to book an appointment ** A substantial family home set within a generous plot with a stunning approach, opportunity for further extensions STPP, situated in a highly regarded no through road to the south side of Ashtead village. EPC:D

Guide Price £1,395,000

- *Six bedrooms*
- *Four reception rooms*
- *3154 Sq.ft.*
- *0.44 Acre plot*

Available on the App Store

Beyond your expectations
www.hamptons.co.uk

Ashtead Guide Price £2,500,000
A fine family house, superb gardens, swimming pool and tennis court, plot 1.71 acres.EPC:D

Epsom Guide Price £2,500,000
An impressive property in excess of 7000 sq.ft. situated in one of Epsom's premier locations. EPC:D

Kingswood Guide Price £1,750,000
A fine seven/eight bedroom family home with the opportunity for a separate annexe. EPC:E

Chipstead Guide Price £1,550,000
Standing in two acres, charming character cottage plus refurbished barn,swimming pool,semi rural. EPC:F

Cheam Guide Price £1,600,000
A spacious family home, fantastic potential for development/extension STPP, 0.64 acre plot.EPC:E

Epsom Guide Price £1,375,000
Well presented five bedroom home, some period features,convenient location. 0.37 of an acre.EPC:E

Chipstead Guide Price £895,000
Extremely well presented family home, superb views from its rear elevations over Banstead Woods.EPC:D

Epsom Guide Price £1,250,000
This modern and contemporary home positioned in a private and gated development.EPC:D

Ewell Guide Price £895,000
A delightful and impressive four bedroom character home, secluded gardens and swimming pool. EPC:D

Ewell Guide Price £575,000
A well presented three bedroom family home nestled in Ewell Village. EPC:E

Carshalton Guide Price £825,000
A well thought-out, bright and airy family home situated in a desirable location. EPC: E

Banstead Guide Price £795,000
A well presented modern family home occupies a corner plot in a quiet cul-de-sac location. EPC:C

Hamptons Epsom & Banstead
Sales. 01372 826 388

HAMPTONS INTERNATIONAL

Epsom Guide Price £1,800,000
This is a rare opportunity to build a grand design type home in the Surrey countryside, 14 acres. EPC:D

Ashtead Guide Price £2,250,000
A highly specified and newly built spacious six bedroom executive home. EPC:B

Epsom Guide Price £1,475,000
A spacious family home with a blend of both contemporary and character finish. EPC:D

Lower Kingswood Guide Price £1,295,000
A tastefully presented, wing of a former Mansion House, 5263 sq.ft. rural location. EPC:E

Show us your home and we will show you the buyer.
Because it's important to you.
www.hamptons.co.uk
HAMPTONS

Kingswood Guide Price £1,550,000
A unique period farmhouse with 17th century origins offering plenty of charm and character. EPC:E

Epsom Guide Price £1,000,000
An attractive and imposing period property, convenient position ideal for access to Epsom town centre EPC:F

Tadworth Guide Price £775,000
A delightful well presented and spacious four bedroom property.EPC:D

Epsom Guide Price £800,000
A detached double fronted property offers flexible living space with potential to extend STPP. EPC:E

Chipstead Guide Price £825,000
A bespoke owner built five bedroom property conveniently situated for the village. EPCD

Epsom Guide Price £449,000
A spacious three bedroom, two bathroom apartment on Manor Park,peaceful location. EPC:C

Available on the App Store

the personal agent

10 YEARS

EST 2004

Epsom
2 West Street,
Epsom, Surrey,
KT18 7RG
01372 745850

Ewell
220 Chessington Road,
West Ewell, Surrey,
KT19 9XA
020 8394 1234

Stoneleigh
62 Stoneleigh Broadway,
Stoneleigh,
Surrey, KT17 2HS
020 8393 9411

East Ewell **£849,950** **020 8393 9411**

- Five Double Bedrooms
- Two Refitted Bathrooms
- Two 19ft Reception Rooms
- Downstairs W/C
- Separate Utility Room
- EPC Rating D

Epsom **£800,000** **01372 745 850**

- Four Spacious Bedrooms
- Kitchen/Breakfast Room
- Wallace Fields Catchment
- 150ft Southerly Garden
- 25ft x 22ft Living/Dining Rm
- EPC Rating E

Ewell Village **£749,950** **020 8394 1234**

- Four Bedroom Detached
- Downstairs Cloakroom
- Three Reception Rooms
- 65ft x 40ft Rear Garden
- Kitchen Breakfast Room
- EPC Rating D

Epsom **£599,950** **01372 745 850**

- Brand New Four Bedroom Home
- Kitchen/Breakfast Room
- Impressive Living Room
- Two Ensuite Shower Rooms
- Bright Dining Area
- EPC Rating B

Epsom **Guide price £534,950** **01372 745 850**

- Four Bedroom Semi-Detached Home
- Ensuite Shower Room
- Two Spacious Receptions
- Garage & Workshop
- Downstairs Cloakroom
- EPC Rating C

Ewell Court **£449,950** **020 8393 9411**

- Three Double Bedrooms
- Downstairs W/C
- End of Terrace Mews House
- Garage & Driveway
- Ensuite Shower Room
- EPC Rating C

Ewell **£390,000** **020 8393 9411**

- Three Bedroom Semi Detached Home
- Walk to Shops & Station
- Two Reception Rooms
- No Chain
- 90ft S/West Facing Garden
- EPC Rating C

Epsom **Offers in excess of £289,950** **020 8394 1234**

- Three Bedrooms
- Downstairs W/C
- L Shape Living Room
- Upstairs Bathroom
- Kitchen/Breakfast Room
- EPC Rating C

West Ewell **£229,950** **020 8394 1234**

- Three Double Bedrooms
- Large communal Gardens
- First Floor Apartment
- Walking Distance of Schools & Shops
- 15ft Lounge
- EPC Rating E

Specialists in Residential Sales, Lettings, Land & New Homes

patrick gardner RESIDENTIAL

Little Bookham, £1,350,000

Built to a very high standard this 4 bed detached home has 3 reception rooms, luxury kitchen, large 2nd floor playroom, delightful landscaped gardens, ample driveway parking. EPC Rating C

Great Bookham, £520,000

This three bedroom detached house offers scope to extend & modernise. Situated on a quiet road on the South side of the village within half a mile of of the High Street. EPC Rating F

Tadworth, £650,000

A charming 3 bed Regency lodge dating from c.1810 set on a flat 0.5 acre plot situated at the top of Boxhill surrounded by an abundance of Greenbelt countryside. EPC Rating F

Leatherhead, £1,250,000

Traditionally built 5 bedroom family home completed to a high specification with a gross internal area of over 2800 sq.ft. (including garage). EPC Rating D

Epsom, £665,000

Detached 3 bedroom family home with garage situated in a cul-de-sac location on the favoured "Chase Estate" convenient for Epsom Town Centre and mainline station. EPC Rating E

Walton On The Hill, £465,000

Character property with accommodation arranged over 2 floors located in a Private Road within walk of Village featuring 2 double bedrooms, 2 reception rooms, garden & parking. EPC Rating E

Patrick Gardner prides itself on our thoroughly professional service. Call our friendly team

Leatherhead:	Dorking:	Ashtead:	Bookham:	Mayfair:	Residential lettings:	Land and New Homes:
01372 360078	**01306 877775**	**01372 271880**	**01372 452207**	**020 7467 5330**	**01372 360444**	**01372 360832**

www.patrickgardner.com

Zoom 995.co.uk

Estate Agents

"A better way to move"

NO SALE NO FEE

£995 +VAT

"You Do The Maths"

£384,995 - 01372 621 995

3 Bedrooms, Lounge, Kitchen, 21 ft. Dining Room, Downstairs Cloakroom, Extended, Double Glazed Windows, Gas Radiator Heating, Rear Garden, Sought After Location

£675,000 - 0203 0115 995

Gated private road, Impressive reception/dining hall, Gallery landing, Four bedrooms, South facing gardens, Double garage, Large patio/terrace area, Double glazed windows, Study

£575,000 - 0203 0115 995

A Stunning 5 Bedroom Detached House, Double Garage, Driveway For 3 Vehicles, Popular Maidenhower Village, Larger Than Average Plot, Downstairs Cloakroom

£360,000 - 01372 621 995

A Stunning 3 Bedroom Detached House, Popular Ardley Design, Driveway For 2 Vehicles, Garage, Extended Modern Kitchen /Breakfast Room, En-Suite To Master, Downstairs Cloakroom

£340,000 - 01372 621 995

4 Bedrooms, Large Lounge/Diner, Kitchen, Rear Garden, Train Station Nearby, En-Suite, Family Bathroom, Double Glazed Windows, Gas Radiator Heating

SOLD

£695,000 - 01372 621 995

5 Bedrooms, Drawing Room, Kitchen/Breakfast Room, Dining Room, En Suite to Master, Garage & Car Port, Sought After Location, Family Bathroom, 7 Acres Of Communal Grounds

£575,000 - 0203 0115 995

4/5 Bedrooms, Drawing Room, Dining Room, Kitchen /Breakfast Room, Utility Room, Family Bathroom, Garage, Sought After Location, Substantially Improved and Extended

Checklist...

- Full Traditional Service
- Accompanied Viewings
- Sales Progression
- Experienced Estate Agents
- Local Knowledge
- FREE & No Obligation Valuations
- Eye Catching Boards
- We Will Achieve The Highest Price For Your Home
- We Have Thousands Of Buyers Registered
- Advertise In Local Press & All Major Web Portals
- Open Longer Hours & Available In The Evenings
- Exceptional Professional Photography
- Open Days Available

Zoom995 Selling In Your Area

www.zoom995.co.uk 01372 621 995 rightmove Zoopla @Zoom995Property

Zoom 995.co.uk

Zoom 995.co.uk

Estate Agents

"A better way to move"

FREE Valuations 7 Days a Week

Including Evenings

SAVER OF THE WEEK

"From the moment Alex visited our house, everything he said would happen has happened: we agreed the sale within two weeks and Phil raised plenty of interest from the Zoom office. All for £395+vat!!!"

Andy Prentice

£280,000 - 01372 621 995

£265,000 - 01372 621 995

£295,000 - 01372 621 995

£349,995 - 01372 621 995

£279,995 - 01372 621 995

£330,000 - 01372 621 995

£235,000 - 01372 621 995

£339,995 - 01372 621 995

£299,995 - 01372 621 995

£174,995 - 01372 621 995

£254,995 - 01372 621 995

£330,000 - 01372 621 995

£219,995 - 01372 621 995

£179,950 - 0203 0195 995

£229,995 - 01372 621 995

Zoom995 Selling In Your Area

www.zoom995.co.uk 01372 621 995 rightmove Facebook Zoopla @Zoom995Property

Zoom 995.co.uk

SELLING GREAT BRITISH HOMES.

CHEWTON ROSE

8am to 10pm everyday

IN FULL BLOOM
LEATHERHEAD
£1,450,000

"FROM SPRING THROUGH UNTIL AUTUMN THERE IS ALWAYS WONDERFUL COLOUR SOMEWHERE IN THE GARDEN AND I CAN CUT FRESH FLOWERS EVERY DAY TO DRESS THE WHOLE HOUSE WITH."

INSIDE THIS HOME
Substantial Family Home; 5 Bedrooms; 3 Bathrooms; Master Suite with Dressing Room; Stunning Kitchen/Breakfast Room; Drawing Room with French Doors to Terrace; Dining Room; Music/Family Room; Double Garage and Ample Parking; Sought after Private Road Location; EPC Rating D.

HOMEWARD BOUND
GREAT BOOKHAM
£850,000

INSIDE THIS HOME
Large Detached Family Home in Private Close; 4 Double Bedrooms; L-Shaped Drawing Room with Feature Open Fireplace; Bright Kitchen/Breakfast Room with Garden Views; Lovely Wide Secluded Garden; Double Garage and Ample Parking; Conveniently Located for Transport Links; EPC Rating E.

"WE JUST THOUGHT IT WAS SUCH A LOVELY DESIGN. AS SOON AS WE CAME IN THERE WAS A LARGE HALL, WITH A BIG STAIRCASE AND GALLERIED LANDING."

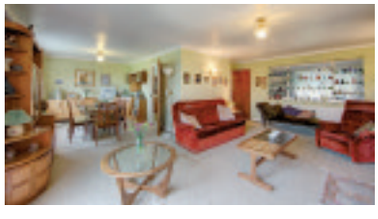

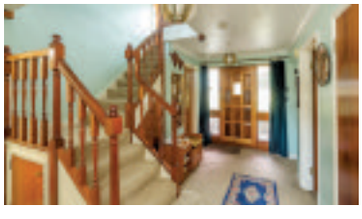

SMARTER BY DESIGN
EPSOM DOWNS
£995,000

"THE NEW OWNERS WILL ENTER THEIR HOME VIA AN ELEGANT AND GRACIOUS RECEPTION HALL, WITH ITS BEAUTIFUL OAK FLOOR AND HAND-MADE FRENCH POLISHED STAIRCASE."

INSIDE THIS HOME
Contemporary Family Home; 4 Bedrooms; 4 Bathrooms; Master Suite with Juliet Balcony; Spacious Reception Hall with Oak Flooring; Stunning Kitchen/Family Area; Sitting Room with Feature Stone Fireplace; Private Study; Cotswold Gravel Carriage Driveway; EPC Rating C.

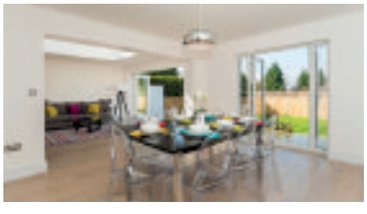

Great British Homes in Surrey

Opening Soon in St.James & Mayfair

LEATHERHEAD
01372 383434

CHEWTONROSE.CO.UK/SURREY

Berkeley is proud to present Sandlands Park, Walton-on-the-Hill

Showhome launching 3rd May 2014

Welcome to Sandlands Park, an exquisitely crafted collection of just thirteen detached new homes, set in a gated development and surrounded by mature trees and private parkland. Perfectly positioned in the beautiful location of Walton-on-the-Hill, Sandlands Park will offer the best of Surrey living - and the very best of Berkeley quality.

4 and 5 bedroom homes available to reserve from £950,000

With reservations already taken, call now to book your personal viewing **01737 303910**

Or e-mail **sales@sandlandspark.co.uk**

www.**sandlandspark**.co.uk

Sandlands Park, Sandlands Grove, Walton-on-the-Hill, Surrey KT20 7UY

Our vision

Berkeley Group

Proud to be a member of the Berkeley Group of companies

Berkeley
Designed for life

Prices correct at time of going to press and subject to availability. Computer generated image is indicative only.

FINDING YOUR NEXT HOME HAS NEVER BEEN *EASIER!*

You can already search for **property** from all the leading **local** agents on our website **www.epsomguardian.co.uk/homes**

NOW YOU CAN DOWNLOAD OUR free app FOR APPLE AND ANDROID

IT'S FREE, IT'S EASY, IT'S LOCAL!

LAUNCHING 8TH MAY 2014

Chantilly Gardens

EPSOM | SURREY

Fir Tree Road, Epsom, KT17 3LG

Eastons and Gascoigne-Pees are pleased to invite you to the launch of Chantilly Gardens

An elegant development of just five detached 4 bedroom family homes, in an exclusive location a stone's throw from Epsom Racecourse.

Join us for champagne and canapés, find out more and pick up a brochure on Thursday 8th May from 5pm – 7pm at Eastons, 7 Tattenham Crescent, Tattenham Corner, Epsom, KT18 5QG

RSVP: epsom@eastons.co.uk or epsom@gpees.co.uk

For further information please contact the selling agents:

EASTONS www.eastons.co.uk 01737 353005 epsom@eastons.co.uk

Gascoigne-Pees Land & New Homes 01372 743911 epsom@gpees.co.uk

www.chantillygardens.co.uk

Martin Grant Homes

www.martingranthomes.co.uk

Computer generated images are indicative only. Internal photography taken from previous show home by Martin Grant Homes.

DIRECT RESIDENTIAL

Letting and Property Management Specialists

CELEBRATION 10th ANNIVERSARY

Exclusively Lettings
01372 722266
www.directresidential.co.uk

EPSOM'S NEWEST DEVELOPMENT

LAST APARTMENT REMAINING

A selection of new 2 Bedroom Apartments

Prices from £1,150

View now to avoid disappointment

0% management fees (Call for details)

DIRECT RESIDENTIAL, Direct House, 2 Upper High Street, Epsom, Surrey KT17 4QJ

ARLA

Landlords Contact Cairds

- Expertise and Extensive Local Knowledge
- Exclusive Marketing
- Internet Coverage on all major property portals
- Members of ARLA
- Members of The Guild of Professional Estate Agents
- Members of the NAEA

100% of our clients surveyed by The Property Ombudsman would recommend Cairds

The Property Ombudsman

Experienced, Established, Effective

The CAIRDS Estate Agents

Download our iPhone app today

THE GUILD OF PROFESSIONAL ESTATE AGENTS

Office
01372 731 966
Park Lane Office
020 7409 4677

Winners of the Best Estate Agency 2013 for South West Home Counties.

CAIRDS select homes

INTRODUCING A SELECTION OF Lettings Properties

www.cairds.co.uk

Epsom THREE BEDROOMS £1650pcm

- Semi Detached House
- Three Bedrooms
- Two Receptions
- Kitchen/Breakfast Room
- Off Street Parking
- Garden
- Avail Immediately
- E.P.C. Rating E

Epsom ASHTEAD SEMI £1600pcm

- Semi Detached House
- Four Bedrooms
- Conservatory
- Kitchen & Bathroom
- 26ft Lounge/Dining Rm
- Lovely Rear Garden
- Avail Immediately
- E.P.C. Rating

Ewell FANTASTIC DETACHED £3000pcm

- Detached House
- Five Bedrooms
- Three Bathrooms
- Integral Garage
- Carriageway Driveway
- Patio
- Unfurnished
- E.P.C. Rating E

Epsom SUMPTUOUS DETACHED £4000pcm

- Newly Refurbished
- Five Double Bedrooms
- Two Ensuites
- Large Reception Room
- Beautiful Kitchen/Diner
- Impressive Main Bathroom
- Good School Catchments
- E.P.C. Rating E

Epsom DownsPRIVATE RD EPSOM DOWNS £1350pcm

- Semi Detached House
- Two Bedrooms
- Family Bathroom
- Fitted Kitchen
- Rear Garden
- Two Alloc Parking Spaces
- Unfurnished
- E.P.C. Rating B

Epsom CHARACTER COTTAGE £1350pcm

- Pretty Cottage
- Three Bedrooms
- Grnd Flr Bathroom
- Fitted Kitchen
- Patio Garden
- Full Of Character
- Unfurnished
- E.P.C. Rating

Ewell AVAIL nd JUNE £1395pcm

- Ewell Village Location
- Two Bedroom Bungalow
- Fitted Kitchen
- Fitted Bathroom
- Garden
- Off Street Parking
- Avail 2nd June
- E.P.C. Rating D

Epsom THREE BEDROOM HOUSE £1395pcm

- Terraced Cottage
- Three Bedrooms
- Two Receptions
- Conservatory & Garden
- Parking
- Unfurnished
- Avail Immediately
- E.P.C. Rating E

EpsomCLOSE TO STATION TOWN £1195pcm

- Ground Floor Apartment
- Two Bedrooms
- Two Bathrooms
- Furnished
- Alloc Parking Space
- Fitted Kitchen
- Minutes To Town & Station
- E.P.C. Rating B

Epsom SUPERB APARTMENT £1,150 pcm

- Second Flr(Top)Apartment
- Two Bedrooms
- Fitted Bathroom
- Fitted Kitchen
- Off Private Road
- Unfurnished
- Avail Immediately
- E.P.C. Rating D

Epsom COTTAGE TWO BEDS £1150pcm

- Terraced Cottage
- Two Bedrooms
- Ground Flr Bathroom
- Fitted Kitchen
- Walking Distance Of Town
- Garden
- Unfurnished
- Avail End April

Epsom VICTORIAN CLASSIC £1325pcm

- Semi Detached House
- Three Bedrooms
- Two Receptions
- Ground Flr Bathroom
- Off Street Parking
- Rear Garden
- Avail Immediately
- E.P.C. Rating D

Epsom AVAIL TH JUNE £1050pcm

- Apartment
- Two Bedrooms
- Two Bathrooms
- Central Location
- One Alloc Parking Space
- E.P.C. Rating C

Epsom FANTASTIC FIRST FLR £1050pcm

- First Floor
- Two Bedrooms
- Two Bathrooms
- Reception With Balcony
- Integrated Appliances
- High Specification
- Unfurnished
- E.P.C. Rating B

Epsom MAISONETTE £950 pcm

- First Floor Maisonette
- Two Bedrooms
- Kitchen
- Bathroom
- Residential Road
- Avail Immediately
- Incl Bills
- E.P.C. Rating D

Epsom DownsGROUND FLR MAISONETTE £825pcm

- Ground Flr Maisonette
- One Bedroom
- Fitted Kitchen
- Fitted Bathroom
- Reception
- Rear Garden
- Avail Immediately
- E.P.C. Rating C

Epsom & Ashtead

01372 731966

LEADERS

Connecting people with property

leaders.co.uk

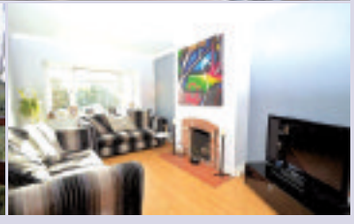

Epsom £1,150 pcm
A beautifully presented two double bed apartment offered unfurnished. This property comprises; large light and airy lounge and private balcony with stunning views over the beautiful grounds. EPC Rating D

Epsom £725 pcm
Unfurnished first floor studio flat within short walk of the town centre. EPC Rating: C

Epsom £825 pcm
One double bed top floor apartment located only a short walk from the town centre. EPC Rating C

Epsom £995 pcm
Two bedroom maisonette with garden and driveway. EPC Rating: D

Chessington £995 pcm
Furnished cottage with two bedrooms, garden and studio. EPC Rating: C

Epsom £1,250 pcm
Lovely unfurnished two bed apartment with modern fitted interior. Available Now. EPC Rating: B

Worcester Park £1,775 pcm
Three bedroom semi detached house, with two reception rooms and conservatory. EPC Rating: D

Epsom £2,350 pcm
Four bedrooms, four receptions, two bathrooms, garage and driveway parking. EPC Rating E

Heathside Place £2,700 pcm
A beautifully presented five double bed detached family offered unfurnished. EPC Rating: D

To celebrate our new look, Leaders are helping landlords make the leap with a complimentary upgrade to our Premier Service and Rent Guarantee for 6 months* on all instructions received by 30th June 2014.

For more details and an upgraded letting experience contact your local branch

Epsom 01372 749770 | 6 East Street, Epsom, Surrey KT17 1HH | @LeadersSurrey

All rents quoted exclude other charges or fees which may be payable – for more information please contact your local branch or visit the branch page on www.leaders.co.uk

SAFE AGENT ARLA

cubitt & west LETTINGS

cubittandwest.co.uk

ARLA

PLEASE NOTE: Administration fees are charged in addition to the rent and security deposit. Please contact our lettings team who will confirm the total costs involved in renting any of these properties. cubittandwest.co.uk/tfd

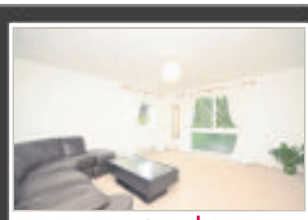

Robin Hood Lane, Sutton | £1,195 pcm
- Two bedroom flat
- Tastefully furnished
- EPC C

SUTTON LETTINGS | 020 8166 5138

Southfield Court, Sutton | £1,075 pcm
- Two bedroom flat
- Close to transport, part furnished
- EPC C

SUTTON LETTINGS | 020 8166 5138

Kingswood Drive, Sutton | £850 pcm
- One bedroom flat
- Bright & spacious
- EPC C

SUTTON LETTINGS | 020 8166 5138

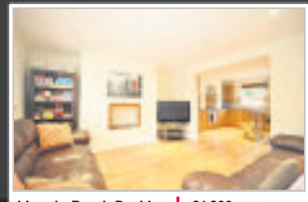

Lincoln Road, Dorking | £1,300 pcm
- 2 bedroom duplex
- Close to transport & shops
- EPC D

SUTTON LETTINGS | 020 8166 5138

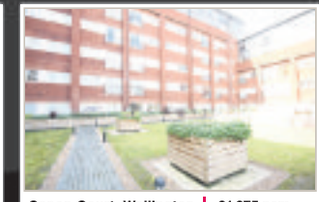

Canon Court, Wallington | £1,275 pcm
- Two bedroom flat
- Fantastic views
- EPC C

SUTTON LETTINGS | 020 8166 5138

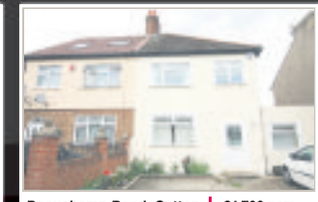

Beauchamp Road, Sutton | £1,700 pcm
- Four bedroom house
- Charming patio garden
- EPC D

SUTTON LETTINGS | 020 8166 5138

NO LET NO FEE

If we can't LET IN 14 DAYS... Then it's on the house!

Challenge Us! to get your property rented! What's the worst that could happen? **You might not pay our fees!**

CALL NOW ON 0208 166 5138

sutton.lettings@cubittandwest.co.uk • 0208 166 5138

Zoopla.co.uk | The Property Ombudsman

MICHAEL EVERETT

Lettings & Property Management

Epsom: 01372 725161 ⋮ www.michael-everett.co.uk

Epsom £650pcm Studio unfurnished. EPC=D

Epsom £1195pcm 2/3 beds unfurn. EPC=D

Epsom £1295pcm 3 beds unfurn. EPC=C

Epsom £1400pcm 2 beds furnished. EPC=D

Walton £1350pcm 2 beds unfurnished. EPC=D

Epsom £1500pcm 3 bedrooms unfurnished. EPC=D

Epsom £1600pcm 3 beds unfurn. EPC=TBA

Epsom £1750pcm 3 beds unfurn. EPC=TBA

Epsom £1650pcm 3 bedrooms unfurnished. EPC=E

Charges: - a non-refundable administration fee of £150 + VAT for up to two applicants and £75.00 + VAT per additional applicant or, if necessary, guarantor. A deposit equal to 1.5 month's rent and inventory check out fees, both calculated per property, apply.

10 YEARS

the personalagent EST 2004

Epsom
163 High Street,
Epsom, Surrey
KT19 8EW

Service you deserve.
People you trust.
www.thepersonalagent.co.uk

WALTON ON THE HILL £1550 PCM

Set in Beautiful Grounds in the village of Walton on the Hill, this large refurbished Two Double Bedroom ground floor flat with a private terrace is situated in the North Wing of Walton Manor. Available May

EWELL £2000 PCM

A Stunning Three Bedroom Detached Bungalow with a Beautifully Maintained Rear Garden and Heated Swimming Pool. Available Mid June

EPSOM £1025 PCM TWO BEDROOMS

EPSOM £1150 PCM TWO BEDROOMS

EPSOM £1225 PCM TWO BEDROOMS

EPSOM £1250 PCM THREE BEDROOMS

WEST EWELL £1325 PCM THREE BEDROOMS

EPSOM £1000 PCM ONE BEDROOM

EPSOM £1050 PCM TWO BEDROOMS

STONELEIGH £1075 PCM TWO BEDROOMS

NORTH CHEAM £1100 PCM TWO BEDROOMS

EPSOM £1195 PCM TWO BEDROOMS

EPSOM £1250 PCM TWO BEDROOMS

EPSOM £1250 PCM TWO BEDROOMS

EPSOM £1300 PCM TWO BEDROOMS

EPSOM £1500 PCM THREE BEDROOMS

EPSOM 1550 PCM THREE BEDROOMS

EPSOM £1650 PCM THREE BEDROOMS

EPSOM £1750 PCM FOUR BEDROOMS

EPSOM £1950 PCM FOUR BEDROOMS

EPSOM £2000 PCM FOUR BEDROOMS

EPSOM £2450 PCM FOUR BEDROOMS

01372 726666 LETTING? get the personal touch

Accommodation Wanted

QUICK PROPERTY SALE Ltd
www.quickpropertysale.co.uk

NEED TO SELL YOUR PROPERTY?
NEED TO SELL YOUR LAND?
WE CAN HELP
CALL: 0800 1077 939

- Confidential service
- Fast decisions, fast completion
- Helpful and friendly staff
- 24 hour freephone helpline
- Properties bought for cash
- Stop your home being repossessed

No1 CHOICE

I CAN BUY YOUR PROPERTY / LAND IN 5 DAYS !
ANYTHING CONSIDERED
07967 460001
020 8224 3012
FREE ADVICE

CASH BUYER IN 24 hrs
...up to 100% market value!
• All fees paid
• Instant quote
• Google...Flying Homes
0800 689 9420
www.flyinghomes.co.uk
FLYING HOMES

Garages

LOCK-UP GARAGES/SMALL STORES TO RENT £16per week Sutton SM1 & SM2 Also Wallington 0118 975 9455

Property to Let

2 BEDROOM FLAT, SM1
Stunning 2 dbl bed unfurnished 1st floor flat, large lounge, modern bathroom/fitted kitchen. Off street parking. Benhill Wood Road £1100pcm 07960 949519

EPSOM - WEST HILL Short walk to MLS and High Street. Two Newly converted one bedroom ground and first floor unfurnished flats to let. Entryphone, car park, communal gardens. £1,100/£950 pcm. Private let. Tel: 01372 740 071 Dep and ref's reqd.

HOUSE SHARE CARSHALTON 1 Double with single bedroom, newly decorated, garden, off-street parking, £500pcm. pet welcome and DHSS.07759905255

SUTTON Room to let Near Sutton Station. In modern furnished shared house. For working persons. Includes wifi & parking . 07710 389 336

WE BUY YOUR HOUSE
Cash - Fast - No Fees
Any condition
Call Maria in confidence
NOW!
01372 707 007

SELL YOUR HOUSE FAST FOR CASH
- Free advice
- Fast decisions
- Fully confidential
- No up front fees

Call your local property company on
0207 754 5512 EPD Property

WE BUY HOUSES
Any Price, Location, Condition
Thor:
0203 318 0964
www.thorportess.com

To advertise contact 020 8722 6400 or email privateads@london.newsquest.co.uk

PUBLIC NOTICE
Cubitt and West are in now in receipt of an offer for the sum of £275,000 subject to contract for 7A Park Rise, Leatherhead, KT22 7HZ. Anyone wishing to place a higher offer on the property should contact Cubitt and West, 3 North Street, Leatherhead, KT22 7AX Tel: 01372 373780 prior to exchange of contracts. EPC Rating F (37)

Property Wanted

House weighing you down? Need to sell your property quickly? Call London's No 1 property buyers NOW!

RELEASE YOUR BURDEN!
• We will buy at a timescale to suit you • We pay your fees! • Repossesions/Evictions stopped • Any location considered • Confidentiality assured • All circumstances considered • All types of property considered

Call or visit us online for advice:
020 3368 3255
sellhousequickly.co.uk
No chain, no estate agency fees, no hassle!
SEE CLIENT TESTIMONIALS ON WEBSITE

95-100% For Your House. Quick Sale!
SOLD
Free Valuation No Obligation
Fast Sale Maximum Value
CALL NOW
020 8622 5010
YellowSpringbok.co.uk

To advertise contact 020 8722 6400 or email privateads@london.newsquest.co.uk

JAPANESE TENANT ?
www.japanukproperty.com
LETTING AND MANAGEMENT
Japan UK Property
EST 1987
Tenancy Deposit Scheme member
ARLA
Fax: 020 8944 7601
email: letting@japanukproperty.com
020 8947 3111
THE BEST JAPANESE AGENCY
92 HIGH STREET, WIMBLEDON, SW19 5EG

RIVER CRUISING
Newmarket Holidays
Travel Offers

6 days from £299.00
The Best of Springtime Holland
Incredible savings! On MS Olympia
Departs Apr 2014
Take advantage of this very special late deal and enjoy a delightful cruise discovering Amsterdam and the picturesque Dutch waterways at a very special price!

7 days from £599.00
The Magical Moselle
On board *MS Olympia*
Departs Jul 2014
MS Olympia's relaxing summertime cruise takes in majestic Cologne and the beautiful twists and turns of the River Moselle, with calls at pretty wine villages, ancient Trier and historic Koblenz.

Book online: www.newmarket.travel/nql
Or call: 0844 391 2166 code NQL

Newmarket Promotions Ltd. ABTA V787X. Subject to availability. Single supplements apply. Calls cost 5p per minute. ABTA

CLASSIFIED

epsomguardian.co.uk/advertising

SELL, SELL, SELL!

Telephone
020 8722 6400

Email
privatead@london.newsquest.co.uk

Post/by hand
Classified Dept, Floors 9 & 10, Quadrant House, The Quadrant, Sutton SM2 5AS

Services - Gardening

Fencing Services

For all aspect of domestic & commercial fencing
DALE FENCING LTD
Fencer Required
www.dalefencing.co.uk
• All types of fencing
• Supplied & fitted
• Est over 40 years
come and visit our fully stocked yard
0208 641 2367
07961 115 531

TILLYS FENCING
All garden fencing supplied & fitted
Old fences repaired
Garden clearance
Tree felling | No job too small
020 8641 4120

Gardening Maintenance

T&R PAVING LTD
SIMPLY THE BEST
FULL PUBLIC LIABILITY INSURANCE

- Master in Block-Paved Drives and all types of Brickwork.
- Full range of traditional colours and designs.
- We offer a complete service with site preparation if necessary.
- We also undertake Walling, Drainage, Fancy Brickwork & Tarmacadam Red or Black.
- Fencing and other landscaping work can also be undertaken.
- No deposit is required and payment is not requested until completion of work to customers satisfaction.
- Seven day cooling off period
- For a FREE no obligation Quotation & Advice please call

www.tandrpavingltd.co.uk
Say goodbye to the cowboys
All work guaranteed for 10 years

FREEPHONE: **0800 018 2457**
MOBILE: **07903 900980**
Yard 2, Rear of Kenwood, Green Lane, Chessington, KT9 2DS

THE OVERGROWN GARDEN COMPANY
Specialists in all aspects of garden work
✔ Overgrown Gardens & Maintenance
✔ Fencing & Tree Services
CALL JOHN ON
01737 485945/07958 682 598
For a friendly, reliable service

All Paving
Specialist in:
Driveways Patios
All types of brickwork
Fencing and decking
10year guarantee | Portfolio available
Free estimates & advice
0800 292 7130

The Fence & Pave Team
FREE Estimates & Advice
• Paving/block paving • Patios
• Brickwork • Fencing • Decking
All work fully guaranteed • Fast professional business
Quality workmanship and competitive rates
We will beat any quote
020 3478 3397 • 07808 157 233
www.thefenceandpaveteam.co.uk
Ashley@thefenceandpaveteam.co.uk

Gardening Maintenance

STONECRAFTPAVE LIMITED
Soft & Hard landscaping, Crazy/Block Paving, Brickwork, Patios, Fencing, Turfing, Drainage, Excavation, Tarmac, Property Repairs, Jetwash, 7 Days Cooling Off Period, Free Estimates & Advice, Mini Digger Service Available, Plastering & Rendering
www.stonecraftpaveltd.co.uk
stonecraftpaveltd@gmail.com
0208 485 9304
07459 222 790
1a Beddington Gardens, Wallington, Surrey SM6 0HU

A. A. TREE CARE
ANY TREES ANYWHERE
ALL ASPECTS OF TREE WORK UNDERTAKEN
Pruning, felling, thinning, stump grinding, planting, hedge trimming,
For Free Estimates and Friendly Advice
Please call 01737 813 606 (Banstead)
020 8669 4401 (Carshalton)
/ 07880 362 227
(24 hr Emergency Callout) on the mobile number

Jackson Tree Care
All Aspects of Tree Surgery and Landscaping
24 Hour Emergency Call Out
FREE QUOTES
• Tree Felling
• Pruning
• Shaping
• Crown Lifting

FREE ADVICE
• Dead Wood Removal
• Thinning
• Topping
• Hedges & Gardening
PATHS PATIOS FENCING BRICKWORK RENEWED or REPAIRED
07758566692 0800 7471756

EVERGREEN GARDEN SERVICE
Family Run Business
Specialising in all aspects of garden maintenance
• Driveways • Patios • Fencing • Patios
• Turfing • Pruning • tree care
07767 348 878 | 0208 3971 122

EVERGREEN GARDEN SERVICE
Family Run Business
Specialising in all aspects of garden maintenance
• Driveways • Patios • Fencing • Patios
• Turfing • Pruning • tree care
07767 348 878 | 0208 3971 122

JONES LANDSCAPES GARDENING
All landscapes & gardening advice
Shrub re shaping & pruning, water features & fishponds, driveways patio's & fencing
FREE ESTIMATES • No job too small
020 8651 6826 | 07958 234 289
Checkatrade

Advertise your services
Call us on 020 8722 6400

Landscaping & Gardening

Low Cost Landscaping & Gardening
One call does it all
• Block paving • Patios • Brickwork
• Fencing • Gardening • Turfing
All rubbish cleared
7 day cooling off period
020 8686 3286 07961 955 770

To advertise contact 020 8722 6400 or email privateads@london.newsquest.co.uk

Patio & Paving

Driveway and Patio Creations
• Block • Cobble • Shingle • Natural Stone • Slabs
your local Company
Genuine 40% discounts on all driveways or patios ordered in April
We beat any comparable quote
100's of references & testimonials available,
All work guaranteed • Established 25 years
Call for FREE quote or FREE brochure
0208 941 1006 - mainline
07904 579 745 Eve/ Weekends
www.drivewaycreations.co.uk

To advertise contact 020 8722 6400 or email privateads@london.newsquest.co.uk

Business to Business

Business Opportunities

HOST FAMILIES WANTED
For International Students, 2nd July - 17th July
EARN £540 based on 2 students
Sharing a room
No Transportation Req
Contact Kingston Study Centre
07854 431 986

Services - General

Aerials

CRYSTAL AERIALS
Digital TV, Satellite & Radio Installations
Extra Points, Sky Digital, Home Distribution, etc.
Discreet Installs a Speciality
All Work Fully Guaranteed
FREE ESTIMATES
01737 858340

Architecture

ARCHITECTURAL CONSULTANT
- Plans for Extensions - Conversions, Alterations
- Realistic rates/planning and building permission
- No Obligation Quotation

Andrew Kenfield & Associates
020 8286 1064

Building

ABODE CONSTRUCTION
Specialists in extensions, loft conversions, new builds & refurbishments
35 years experience
"Real references from Real clients"
Design & build available
For a free quotation please call: 07768 764335

GENERAL HANDYMAN
• Painting • Decorating • Glazing
• Carpentry • Guttering • Fencing
• Roof Repairs • Chimney Stacks
• Ridge Tiles Pointed
30 Years Experience in the Building Trade
020 8644 3724

COMPLETE PROPERTY maintenance by qualified tradesmen. Carpentry, Plumbing, Electrical, Extensions etc. All work Guaranteed. 0208 715 4937 / 07958 258 475

Architecture

Plans drawn for Extensions and Loft Conversions
Chartered Architectural Technologist
Try now for best rates
www.canopyplanning.co.uk
020 8544 5166 07956 311 277

Building

J A BUILDING SERVICES
All aspects of building work
- Extensions
- Loft conversions
- Renovations & repairs
- Patios and Driveways

Free Estimates and advice
0800 292 7130

Bk Building
Extensions, garages, roofs, gardens, walls, drives, patios, steps, landscapes, etc
Call Brian
020 8651 1333 or 07702 062871
bkbuilding@onetel.com

Building Supplies

BRANDON STEEL FOR BUILDING
FABRICATED & STRUCTURAL STEEL
SAME DAY, NEXT DAY DELIVERIES...
www.brandonsteel.co.uk
☎ 01708 864028
Fax: 01708 866638 Email: sales@brandonsteel.co.uk

Curtains & Re-upholstery

WE COME TO YOU
Family Business Est. 18yrs, 3,000 Fabrics
Individually Designed Curtains And Blinds
Professionally Fitted
Sensible Price
020 8669 7243
CURTAIN CREATION

Computer Services

COMPUTER AGGRAVATION?...
Let Outlink Technology help
No Job Too Small. No Fix, No Fee. At Home or Office
All PC, Laptop and Broadband problems undertaken. Virus removal
Highly experienced and friendly Computer Engineer. Fixed price rates
0800 458 3652
01737 306025 07810 797843

Domestic Appliance Repair

ACE DOMESTIC
Service & Repairs
No call out charge.
Washing Machines, Tumble Dryers, Fridge Freezers, Dishwashers, Cookers, Vacuums etc
Efficient & Friendly Service
0208 393 3538 or 07768 892981 • www.acedomestic.com

To advertise contact 020 8722 6400 or email privateads@london.newsquest.co.uk

Electricians

Local Electrician — Jett Electrical
All domestic electrical work undertaken. 17th edition qualified, part p approved.
No Job too small or too big
Free estimates and no call out charge
Call Jon @ Jett Electrical on
020 8684 8898 or 07595 660 957
www.jettelectrical.co.uk Check us on checkatrade.com

NEED AN ELECTRICIAN
NICEIC / Part P
Freephone 0800 028 1025
Mobile 07973 304551
Free Estimates. No Call Out Charge.
For Your Local 24hr Electrician
CALL
BEECHES ELECTRICAL

TELELEC
All electrical works, Emergency service, fault finding, certifications, fuse board replacements, rewires, lighting etc NIC approved. Telephone sockets, Cat5/6 cabling.
www.telelec.net
07939 443 653 Or 0208 123 1486

SHINE ELECTRICS & SONS
35 year experience
NICEIC registered
Any work undertaken, sockets, showers, outdoor electrics, rewires.
Ring Graham for a Friendly Service and Free Estimate
Graham 0208 241 0918
07889 094 060/07872 164 405
www.shineelectrics.com ~ graham@theshines.net

To advertise contact 020 8722 6400 or email privateads@london.newsquest.co.uk

Fitted Kitchens & Bathrooms

LALOR BATHROOMS & KITCHEN INSTALLATIONS
07757 767 032
020 8647 5283
www.lalorbathrooms.co.uk

Floor Specialist

MR SANDMAN
The Specialist infloor sanding, sealing and restoration
For free and friendly Quotations
Tel: 01372 747844
Mob: 07976 670 906

Glazing Services

A. SAWYER GLAZING
For All Your Glazing & Double Glazing Repairs
Member of Safer Sutton Trader Scheme
Free Quotations
Tel: 020 8647 6564
Mob: 07984 983 805

SUTTON GLAZING CO.
Broken/Misted Units, Locks, Hinges, Handles, Patio Door Wheels
Economical Solutions To All Your Double Glazing Problems
Over 25 Years Experience
020 8661 1216

Handy Person

PETER'S HANDYMAN SERVICE
30 Years Experience
Tiling, Decorating Carpentry etc...
Free estimates, References available, Reasonable rates.
No job too small/big
020 8641 3134 Anytime 07791 153564

LOCAL HANDYMAN
Inexpensive help around the home.
Friendly & flexible service.
Multi-skilled & trustworthy.
Small jobs welcome. 25yrs Exp
Call Bob: 020 8648 7773

HANDYMAN
Helping hands
Mature Skilled Tradesman
D. I. Y - Painting - Garden tidy
Glazing - Misty units
Hinges - Handles
Mirrors - Carpentry
Contact Steve
0208 641 3702
07711 647638

House Clearance

DON'T THROW IT... SELL IT!

Wanted CASH PAID
for Old or modern furniture, Paintings, China, Glass, Metals, Silver, Tools, Electrics, Laptops, Music Centres, Computers, Vinyl Records, Clothes etc...
Complete Houses cleared, Offices, Sheds, Garages, Job lots bought.
CALL US NOW!
0800 731 7721 | 07565 506582

TOTAL HOUSE CLEARANCE
Family Run Business
Over 70years experience
WE CLEAR THE LOT
Houses, Shops, Garages, Sheds, Lofts, Factories
No Job to small we clear them all
020 8646 0988
0800 924 7979 • 07852 11 7511

CHEAM HOUSE CLEARANCES
Reliable Local Service, Licensed Waste Carriers
All types of clearances, Houses, Flats, Attics, Garages, Sheds & rubbish cleared. Local Light Removals, Fully Insured 7 Days Service, Free Estimates Phone
020 86444 513/07973 157 943
www.cheam-house-clearances.co.uk

YOUR LOCAL British Heart Foundation Furniture & Electrical Store offers a sympathetic & professional House Clearance service. Please call 0844 334 1509. 120 Woodcote Road, Wallington SM6 0LY. FIGHT FOR EVERY HEARTBEAT.

Advertise your services
Call us on 020 8722 6400

Painters and Decorators

Top Class Decorating Services
Professional Painting & Decorating
Interior & Exterior
Residential & Commercial
Reference Supplied
Unbeatable Prices!!!
Don't delay, for free estimates
0208 873 0034
07914 373 239

K. A. BYRNE
Painter & Decorator
Interior & Exterior
No VAT - 35 years exp.
Excellent Rates - Free Estimate
References Available
020 8683 4552
07930 400 013

Plastering Services

ABLE PLASTERING
• SKIMMING • COVING • NEW CEILINGS & WALLS
• CLEAN, PROFESSIONAL SERVICE
• NO JOB TOO SMALL • FREE ESTIMATES & ADVICE • INSURANCE APPROVED
• ALL WORK GUARANTEED
'FOR PRICES TO SUIT EVERY POCKET'
CALL ALAN 07745 258 875
FREEPHONE 0800 1182758
www.able-plastering-services.co.uk

Plumbing & Heating

J.W HEATING & PLUMBING.
Combination boiler specialist.
All boilers repaired & changed.
Gas check. 24hr service.
No call out charge.
020 8647 1882

JBT
Plumbing & Heating Specialists
24hr emergency call-out
No Call-out Charge
Free Estimates & Advice
All Areas Covered
All Work Guaranteed
Fitted Bathroom & Tiling
Fast Friendly Reliable Service
www.JBTplumbing.co.uk
info@JBTPlumbing.co.uk
020 8641 1650
07976 419 890

Plumbing, Heating, Blockages
Gas safe reg: 216739
Reliable and affordable. No job to big or small.
Work Guaranteed.
Please Call Danny
24 hr call out
07958 409988

Plumbing and Heating Engineer
Gas safe registered engineer
Boiler installation
Boiler servicing Landlords certificates
Plumbing emergency Bathrooms
Joe Forshaw GLF Plumbing
07943616502

THOMAS PLUMBING & HEATING
• Boiler repairs & gas work
• Landlord gas safety tests
• Gas safe registered
07958350869 or 02086477622

Removals

FREE MOVING QUOTES
FOR FLAT - HOUSE & OFFICE MOVINGS
MAN AND VAN SERVICE
+ HANDYMAN
DOMESTIC - COMMERCIAL
ALL AREAS
0208 669 40 84
079 30 30 2580
www.abc-light-removals.com

REMOVALS/ DELIVERIES
Any place
Est 1984
One man £28 ph
Ring Paul on
020 8644 4236
07778 349 425
moves.trans@sky.com

MR BEE REMOVALS
FROM £20 P/H
Reliable men with vans for removals
From single items, flats, houses, offices & clearance.
ANYTIME, ANYWHERE.
07773 673535
020 3302 2275
mrbeeremovals@hotmail.co.uk

To advertise contact 020 8722 6400 or email privateads@london.newsquest.co.uk

Removals

• Residential Removals
• House packing service
• Dismantle/re-assemble
• Furniture delivery/collection
• Packing material supplies
• Piano movers
• Light haulage (distance work welcome)
• House clearance

PACK-N-MOVE RESIDENTIAL REMOVALS
Handled with care causes no despair

Telephone: 0208 224 6283
Mobile: 07807 906 957

enquires@pack-n-move.co.uk www.pack-n-move.co.uk

PROMPT REMOVALS & HOUSE CLEARANCE
Single items to full house Costal
Runs Fully Insured
0800 619 0087 | 07881 349 156
www.promptremoval.co.uk

MOVE IT, MOVE IT
For all your removal needs
Friendly, professional service
Call Malcolm
01372 726 707
07989 277 583

G.E.M Removals
From single items to full removals. Van and Man service. Hourly rates. Also House & Garage Clearance
07961 316 228
RUBBISH CLEARANCE AVAILABLE

To advertise contact 020 8722 6400 or email privateads@london.newsquest.co.uk

Roofing

M STEVENS ROOFING & GUTTERING
The affordable roofing company
• Roof repairs • New roofs • Flat roofs
• UPVC fascias soffits & guttering
Fully insured - All work guaranteed
Call for a free estimate
0800 5353 526
07949 782 862

ALL ABOUT ROOFING
Re-slating, re-tiling or just the odd slate or tile.
Gutters cleaned, repaired or renewed.
Chimney Stacks repointed
Pots removed
All work guaranteed
020 8648 2672
07531 255577

E Jackson & Co
Roofcare & Building Specialists
• New roofs • Flat roofs • Leadwork
• Zincwork • Brickwork uPVC facias and soffits • Plastering
• Replacement rainwater systems
60 Langdale Avenue, Mitcham, CR4 4AF
www.ejackson@btinternet.com
Checkatrade
020 8640 5647 I 020 8648 6535
07885 152 793
*Proud member of the national register of warranted builders who are endorsed by the government approved Trustmark scheme

D.J.K Property Care
Fully Qualified & Insured
* Roofing * Leaks
* Guttering * Painting
* Jet Washing
* Gardening & Tree Work
020 8485 7127
djk03@hotmail.co.uk
www.djkpropertycare.co.uk

yourlocalguardian.co.uk
Comps, jobs, cars, sports, homes - and much more!
yourlocalguardian.co.uk

Roofing

ABSTRACT ROOFING
Flat roofing specialist
• New Roofs & Repairs • Slates
• Tiles • Chimneys & Brickwork
• UPVC Guttering Soffits & Fascias
• Loft Conversions & Extensions
• Exterior Painting Specialists
Free Quotes
24hr Emergency Call out
Freephone - 0800 334 5751
Mobile - 07811 449 737
07952 583 170

ABLE ROOFCARE
Checkatrade
ROOFING SPECIALIST
Free Estimates
THE COMPLETE ROOFING SERVICE
Any written quote beaten
New roofs I Leadwork
uPVC fascias & soffits I Guttering
Full Public liability Insurance • Est. 20 years
Please call Mark:
0800 066 3853 • 07961 941 181
www.rooferssutton.com

KEN ROOFING SERVICES
All work guaranteed • Free estimates & advice
NO JOB TOO SMALL
GUTTERING • CHIMNEYS • NEW ROOFS & REPAIRS
CALL KEN 24 HOUR SERVICE
07931 225 177 • 020 8651 6826

K ROOFING
Specialist in all types of Roof Repairs
• Flat Roofs • Upvc Fascias/Soffits
• Tiling • Slating • Chimney Stacks Renewed and Removed
• All types of guttering work
• FREE Quotation and advice
Ongoing business for more than 30 years
020 8651 6826
07931 225 177

Rubbish Clearance

Affordable Rubbish Clearance
Fast Friendly Service
FULL Load from £150
Cheaper then a skip
No need to load • Registered waste carrier
7 days a week
0800 622 6889 | 07506 736 548
www.moveyourrubbish.co.uk

Waste Aways
Rubbish clearance from £45
Houses, Flats, Garden waste, Garages, Sheds, Also shed dismantles, Factories, Workshop & business waste
7day call out
No extra charge for weekends or evenings
Call Joe for free quote & advice
020 8485 7311
0745 9101 792

RUBBISH
CLEARANCE AND RECYCLING
All rubbish cleared
Household - Gardens - Builders
Free quote - We load
Factory - Site - Workshop and Business cleared
Crane hire available - Light demolition
Scrap metal bought and cleared
Registered waste carrier with the environment agency
0208 648 8275 | 07947 790 744

1st RESPONSE RUBBISH CLEARANCE
DOMESTIC & COMMERCIAL WASTE REMOVED
House, buildings, gardens cleared
Specialist in ASBESTOS removal
Fast friendly service
We will not be beaten on price and our cheaper then a skip!
07948 604 228

M & A RUBBISH CLEARANCE
All types of rubbish cleared domestic & commercial light demolition
7days a week service registered waste carrier
we will not be beaten on price
07956 429 349

WE CLEAR IT ALL
• Waste Carriers • House
• Office Garden • Garage clearance
90% Recycled
Loads From £100
We are cheaper than a skip
Family run business - Fully licensed
For free estimate call
07546 393 103

1st Call Clears It All
Full load from £100
Minimum charge £45
All garden tidy ups
Rubbish Clearance
Free Estimates
Cheaper Then A Skip
House & Garden Clearance
07947 684 182

J-B RUBBISH CLEARANCE
• House Hold Rubbish • Garden Rubbish
• Garages Cleared • House Clearance
FREE ESTIMATES - 7 days a week
Licensed Waste Carriers
Phone John on:
020 8395 3644 or 07506 835 882

Rubbish Clearance

ASAP Waste Logistics
80% Recycled
Domestic & Commercial Waste Clearance
We collect from: Lofts, gardens, House clearances, offices, factories
Weekly/Monthly Contracts available
7 DAYS A WEEK, COMPETITIVE PRICES, FREE QUOTES
GOVERNMENT VETTED BY M.O.D
0203 6247 079 | 07940 230 382
www.asapwastelogistics.com

Skip Hire

SKIP HIRE
GRAB HIRE
READY MIX
• 4, 6, 8 & 12 YARD SKIPS
• ENCLOSED SKIPS • 20 & 40 YARD BINS
• WAIT & LOAD SKIP SERVICE
• SAME DAY/NEXT DAY SERVICE
• ON-ROAD PERMITS ORGANISED
• DOMESTIC, COMMERCIAL & TRADE
HIGHLY COMPETITIVE RATES
SURREY COUNTY SKIPS LTD
43a Willow Lane, Mitcham, Surrey, CR4 4NA
Tel: 0208 6488 332 • Fax: 0208 6851 405

LIBRA SKIP HIRE
✓ 4-40yard
✓ Wait & load
✓ Same day service
01372 729 984
www.libraskiphire.co.uk

HENRY WOODS SKIP HIRE
From 6 yards to 12 yards. Efficient and reliable. Can arrange permits. Registered waste carrier. Wait and load? Same day services.
FREEPHONE
0800 234 3875
020 3369 9590
www.henrywoods.co.uk

TV and Video Services

Authorised service agents for leading makes of:
Plasma, LCD, DVD, Projection TV, Video, Hi-Fi & Aerials
Checkatrade.com Where reputation matters
All makes repaired I All work guaranteed
Digital Service
020 8642 4109 I 020 8643 7496
116 Westmead Road, Sutton, Surrey SM1 4JE

Articles For Sale

Audio & Hi-Fi

2 AWIA Speakers. £5. 020 8661 7023

ACCOUSTIC Solutions Ds 533 £25. 020 8661 7023

ALBA DISC Player £10. 020 8661 7023

DYNATRON MUSIC Centre Wood surround. £40. 020 8642 5336

TCM CD /Radio/cassette player with box and manual, £25 07886 635 523

THORN RCD2000 Stereo radio CD twin cassette player recorder with manual £25. 07886 350 523

Baby & Nursery Equipment

BABY CHANGING Mat. £5. 020 8661 7023

FIRST SWING Beanstalk 6mths,good condition £35. 020 8642 5336

GYM-BLUE And red colour, three hanging bears. £5 ono. 07961 377 704

MOBILE MUSICAL The sofe melody, colour white, 5 small teddy, 0-1 year go above cot. £2ono. 07961-377-704

Bedrooms & Bedding

BEDS, NEW singles from £75, doubles from £100. Fast same day delivery. Tel: 07956 552 666 or 07410066990

BRAND NEW Luxury double divan bed with 11" thick Orthopaedic mattress cost £599 accept £159. Also high quality double divan bed cost £299 will take £119 still in wrappers. Can deliver. 07979 945 393

FOLDAWAY BED Hardly used and easily stored. £20 only. 020 8643 4771

GUEST BED Fold up with headboard in excellent condition £50 Buyer to collect. 020 8647 8930

PINE BEDSIDE cabinets x2. Two pine bedside cabinets with three drawers, £20. 02080015267

SINGLE 2 DRAW Divan bed v.g.c £99.99. 07886 350 523

WILLOWBROOK Adjustable bed £100. 020 8393 7913

Bicycles & Accessories

APOLLO Bike, 21 speed, 16" frame. £35.00 Tel: 020 8393 7913

LADIES BIKE VGC£75.00ono. Will need collecting 07956224753

Carpets & Flooring

SHAG PILE Rug from next, 120 x 170. chocolate multi, wool. Was £110. asking £40. as new 07950825504

Childrens Corner

CLARKS Boys shoes,size 4,was £38 would like £10 . 07950 825504

GIRLS PINK Kicker boots size 5. Girls hot pink Kicker boots size 5 (Euro 22), very good condition., £12. 07908770509

GIRLS PINK Kicker boots size 9. Girls hot pink Kicker boots size 9 (Euro 27). Very good condition. Comes with box, £15. 07908770509

HEUNEC ROCKING Car - for under 2.5 years £10 ono. 07961 377704

China & Glassware

GLASSES. SET of 4 Plain Italian (Luigi Bormioli) Crystal Glasses -2 Large and 2 Med. Not Used. Ex Con., £7. 02086417230

Clothing & Shoes

BARKER SHOES Black. Size 8½. £90. Tel 020 8651 6630

BARKER SHOES Brown Size 8½ £85. Tel 020 8651 6630

PINK KNITTED Boots, buttons on side.£5. 020 8661 7023

Computers & Laptops

DELL LAPTOP & Printer Windows 95,suitable for developing word processing skills. £75ono 020-8393-2671

DESKJET 990 CXI Professional with box £25. 020 8651 6630

LAPTOP SHOULDER Bag £10. 020 8393 7913

Curtains & Blinds

1 PAIR CURTAINS Multi coloured abstract design Pinch pleated, 10" width x drop of 86" £40. 020 8642 5336

DIY Equipment

B & D CORDLESS 9.6 drill driver vgc £15. Bosch cordless 3.6 driver vgc £10. 020-8642-6914

MINICRAFT Presision electric drill. £15 020 8393 7913

PORTABLE SAW Horse. £5 020 8393 7913

Domestic Appliances

BEKO Refrigerator £99. Tel 020 8651 6630

BELLING YEOMINSTER Traditional Flicker Electric Fire 2x1.2KW individually switched. £50. Tel 020 8651 6630

GAS COOKER Black Belling,oven & grill,glass lid £40 (buyer collects) 07540 489 552

HOTPOINT FRIDGE/FREEZER White FFFM 180 P Frost Free, VGC.£75. 020 8642 6103

HOTPOINT TUMBLE DRYER Aquarius White TCM 580, 8kg load, condenser 2 Heat VGC.£60. 020 8642 6103

ICELAND FRIDGE Model L517. £50. 07886 350 523

Vax V026 Rapid Deluxe carpet cleaner hardly used £65ONO 02083305708

WASHING MACHINE CDA model 1230. £99.99 07886 350 523

WHITE PORTABLE Tumble Dryer £35.00ono. Will need collecting 07956224753

WHITE PORTABLE Air conditioning Unit £45.00ono. Will need collecting 07956224753

ZANUSSI WASHING MACHINE White ZWG 6165 6kg load,1600 spin VGC.£75. 020 8642 6103

Furniture & Furnishing

1970 TEAK Kitchenette table 45"x30" folds to 15". 2 bench seats. £20. 020 8644 8445

2 SEATER
drop-arm sofa neutral colour as new buyer collects £150
02082242120

Furniture & Furnishing

5 DRAWER High gloss black bedroom cabinet £55.00ono. Will need collecting 07956224753

BEDROOM UNIT 2 wardrobes and dressing table. £40. 07886 350 523

CHROME BAR Stools x 3 with white padded seats, suitable for kitchen or lounge. £20. 01372 727319

COFFEE TABLE Round, glass centre, 76cm diam. £40. 07886 350 523

COFFEE TABLE rectangular, damage to top. £10. 07886 350 523

COFFEE TABLE 3ft x 3ft with undershelf, mahogany. £25 VGC. 020 8661 2847

FOLDAWAY DINING TABLE (Debenhams) With 4 chairs (which can be stored in dining table) Good Condition hardly used . £100. 020 8643 4771

FOLDING OVAL Table, light wood colour, 142cm x 102cm when open £40. 07886 350 523

MAHOGANY DESK 47" wide 27" deep 29" high with two drawers,can be flat packed,£25, 01737 351423

Nathan solid teak oval extendable table 4 chairs and 2 carvers seats recently coverard good condition buyer collects £199 ONO 02083305708

SIDEBOARD (1930S) ,excellent condition, £150. 020 8286 0376

TV CORNER Cabinet, dark wood effect, glass front doors. £25 07886 350 523

TV/HIFI CABINET Dark wood, glass front doors. £25. 07886 350 523

TWO RECLINING ARMCHAIRS Velour upholstery one electric and one manual £50 (buyer collects) 07540 489 552

Garden Tools & Equipment

B & D ELECTRIC Lawn scarifier VGC £15. 020 8642 6914

Gardening & Accessories

CANE GARDEN FURNITURE Round table and four upholstered chairs £65. 020 8393 7913

MOUNTFIELD Shredder 2200W Electric. £30 .020 8642 9290

QUALCAST Electric rotary mower,easy track £8 .020 8642 9290

QUALCAST CLASSIC 35S Cylinder mower 16" cut. £70 .020 8642 9290

Household Furnishings

TABLE. ROUND drop leaf Beech 110cm diameter table with four matching chairs silver legs to chairs and table, £10. 02080015267

Ladies Clothes

HANDBAGS. LOVELY soft BLACK leather Shoulder BAG. Small black fabric Clutch. Both Ex Con, £10. 02086417230

Lighting & Lamps

GLASS CRYSTAL CHANDELIER Gold coloured frame. Elegant five lights with five candle holder £50.00 . 07951 344606 or 020 8401 1408

Lighting & Lamps

Miners lamps 13 assorted lamps in good condition £45 each 02083377452

SPOTLIGHTS X 3 £10.00 Tel: 020 8393 7913

Miscellaneous Sales

BESWICK. CHINA large Foal excellent condition, £37. 01246456350

GCSE BOOKS. GCSE books various subjects. All half price. Excellent condition., £3. 07915413864

HUNTING SCENE Teaset. 1940/50s excellent condition, £49. 01246456350

Miscellaneous Sales

2 MAN Dome tent. £10 each. 020 8661 7023

2 RUSSIAN Hats. £5 each. 020 8661 7023

24" PEDIGREE DOLL Dressed. £20. 020 8661 7023

BELDRAY IRONING Board standard size. £10 07886 350 523

BUILDERS W.Barrow. £10.00 .020 8642 9290

CHINA DOLL Alberon. £20. 020 8661 7023

DISCO LIGHTS Rope of disco lights ideal for indoors or out Bargain £8. (Sutton) 07980579269

DOG CONTAINER'S x 2, large plastic with wheels, Airline approved £25.00.each 07951 344606 or 020 8401 1408

DOUBLE STOREY Guinea pig/Rabbit Hutch,large outdoor. £65.00. Call 07767 650517

GUINEA PIG HUTCH Custom made chalet style triple storey outdoor. £55.00. Call 07767 650517

HARDSHELL SUITCASE £10. 020 8393 7913

LAPTOP BAG Shoulder. £5. 020 8661 7023

LARGE CUSHION 12" Square £5. 020 8661 7023

LARGE WHITE FAN Floor Standing . £20. 020 8661 2847

METAL AMMO Box £40.00. Call 07767 650517

NAVY SLINKY WRAP Unwanted Gift £5. 020 8661 7023

NEW PIRELLI TYRE P4SR1276. £5.00 Tel: 020 8393 7913

OLD DRESSED DOLL . £20. 020 8661 7023

PATIO TABLE Wooden Mahogany,folds flat for storage,size 70cm x 120cm £10ono. 01372 270755 or 07783625100 Epsom

PHOTON 1980's laser game . £5. 020 8661 7023

PINK SQUISHEE Comfort cushion £5. 020 8661 7023

SAAB 93 Roof bars £35ono.Call 07767 650517

SCOUT Shirt 13". £5. 020 8661 7023

SCOUT SweatShirt 34". £5. 020 8661 7023

SONY HEADPHONES £10. 020 8393 7913

SPADA Two piece weather proof jacket and trousers,colour Blue/Black nearly new £50 jacket size XXL,trousers XL. 07754 660384

TAPESTRY FRAME £5. 020 8661 7023

THE ART OF KNITTING complete set to make a throw. £50. 020 8661 7023

TRADITIONAL BBQ Dark Green on wheels,with an oven £10ono. 01372 270755 or 07783625100 Epsom

TWO TABLECLOTHS For chipboard table cream and blue with lace top £10 complete set. 020 8642 5336

Miscellaneous Sales

½ CHINA Dolls House Dinner Set £5. 020 8661 7023

Mobility

CERAMIC TOILET Modern white,close coupled pan,cistern & seat cost £500 accept £50 ono. 01372 270755 or 07783625100 (Epsom area)

MOBILITY SCOOTERS AND WHEELCHAIRS.
New, used, bought & sold.
Also repairs carried out.
New batteries sold at best prices.
Easy terms available
7'days, 7am-7pm
Steve;
020 8761 0069
07762 124 799

MOBILITY SCOOTER brand new x show model, 8 miles per hour, full suspension, captain's seat, lights, indicators, two year warranty cost £3,500 accept £1,500 Tel: (01252) 815756 Trade

Scooters Wheelchairs Batteries Bath Aids Riser/Recliners Medical Aids
161 Stafford Road
020 8647 9596
Mobility Centre

Parent & Baby

CHILDS CUTLERY. Beautifully Styled Knife, Fork, Spoon SET in Brushed Stainless Steel. Hardly Used-Ex Con., £5. 02086417230

FISHER PRICE rocker. Suitable birth - 40lbs. Converts infant seat to rocker £20ono. 020 8642 0811

SILVERCROSS FREEWAY Pram charcoal, suitable from birth to toddler with accessories, GC £60 ono. 020 8642 0811

Photographic & Camcorders

PENTAX Camera £50.00 Tel: 020 8393 7913

Settees & Suites

THREE SEATER SOFA Fabric burgundy with pouffe/cushions grey/burgundy sofa silver feet £98.00ono. Will need collecting 07956224753

Sports Equipment

50 GOLF BALLS For only £10 (20p each) various makes all in good condition 01737 354 749

50 GOLF BALLS For only £10 (20p each) various makes all in good condition 01737 354 749

JUNIOR CRICKET. Kookaburra Junior Cricket Bag including Harrow Bat and Case Batting Pads and Gloves and Cricket Spikes S 6, £99. 02087220944

Telephones & Mobiles

SOUTH WESTERN Bell telecom cordless phone, model FF650 with handbook £15. 07886 350 523

Toys & Games

DORA THE Explorer Feltastic. As felt 'clings' to felt, children can place the pieces anywhere on the felt board to create a scene, £4. 07908770509

Toys & Games

STABLE. RED ROOF White WALLS Brown STABLE DOOR + Accessories. W30 L36 H38 cms Ex Con, £20. 02086417230

TOY CASTLE VGC. £7. 020 8661 7023

WOODEN Workbench, Bob the Builder for child 2-5yrs, includes plastic tools. Good condition £10ono. 01372 270755 or 07783625100 Epsom

TV, Video & DVD

32"FLATSCREEN Television freeview with box, excellent condition, perfect picture £75. 020 8770 9807 (Cheam)

32"FLATSCREEN Television, freeview with digital box, excellent condition, perfect picture £75. 020 8770 9807

GLASS TV stand. Black glass TV stand suitable for up to 42in TV - 3 tier, £10. 020 80015267

Articles Wanted

WANTED URGENTLY
Cash paid for old brown furniture
Drawers - wardrobes - Sideboards
Chest of drawers - Tables - Cabinets etc
07852 117 511
020 8646 0988

ITEMS WANTED
Old clocks • Pocket watches • Wrist watches, not battery
Vintage toys • Dinky/Corgi cars • Trains/Train sets
Old Coins & Bank notes whole collections or singles
Teddy bears • Dolls • Dolls houses & Furniture
Military & Sporting medals • Trophies & Cups
Old Jewellery (even broken bits & costume jewellery)
Fountain pens • Writing slopes • Wooden boxes
Vintage Clothes & Handbags • China & Glass
Old luggage • Leather & Wooden Trunks • Pictures
Clear those cupboards out for cash
Call now for more details
0208 399 9885 or 07973 563897

TOOLS WANTED
Engineering & Carpentry
Small or Large Quantities
Planes, Chisels, Measuring Instruments, Cabinets, General Tools, Spanners (Snap-On/Britool), Lathes etc
I Can Also Clear Workshops & Sheds
Very Good Prices Paid
020 8661 0881
07812 004 656

RECORD COLLECTIONS WANTED. CASH PAID ON COLLECTION. CALL OR TEXT 07450233477

RECORDS WANTED
45's, LP's, 78's, EP's, 50's - 60's - 70's Especially reggae, soul, tamla-motown. Please call: 0783 672 8307 or 0173 755 6603

Chatlines

LIVE ADULT CHAT
ONLY 36p per min
0983 050 0780
18+. Calls recorded. 09=36p per min from a BT landline. Network extras apply. SP:OVL Helpdesk 0844 999 4499

Chatlines

MATURE LADIES LIVE SEX CHAT 36p per min
0909 866 1182
Calls cost 36p per minute + network extras. Calls recorded. Mobile users may receive free promotional messages. 18+ only. LiveLines Ltd POB538 NN2 7YN. Help 08448714497.

CHEAP SEX X-RATED 36p per min
LIVE DIRTY CHAT
0909 864 0266
Calls cost 36p per minute + network extras. Calls recorded. Mobile users may receive free promotional messages. 18+ only. LiveLines Ltd POB538 NN2 7YN. Help 08448714497.

CHAT OR DATE 10p per min
0871 550 5654
GAY: 0871 550 4081
18+. Helpdesk 0207 966 9686. 0871 = 10p per min. Network Extras Apply. Live calls recorded. SP: 4D.

CHAT FLIRT DATE 10p per min
0872 908 1296
18+. Helpdesk 0207 966 9686. Live calls recorded. 0872=10p per min. Network Extras Apply. SP: 4D.

TEXT CHAT!
women text: ecomet
men text: mcomet
gay text: gcomet
FREE FOR WOMEN*
to: 69866
1st 5 msgs FREE. £1.50 for 5 msgs sent/recvd thereafter.
18+. Helpdesk 0207 966 9616. *Standard network charges apply. Women: Network charges only. Send STOP to 69866 to stop. You may be sent free mktg msgs for similar services. Text NO INFO to 69866 to opt out. IP: X-On.

GAY CHAT 10p per min
Gay, Bi or just Curious you'll find plenty of GUYS to chat to here.
0871 550 0696
18+. Helpdesk 0207 966 9686. Live calls recorded. 0871 = 10p per min. Network extras apply SP: 4D.

JOBS & Careers

epsomguardian.co.uk/jobs
Tel: 020 8722 6500 · Fax: 020 8722 6499

POWERED BY: careerbuilder.co.uk

ChatsworthCare

Seeks:
Home Manager : NVQ4 or equiv. desirable
Senior Carers : NVQ3 or equiv. desirable (shift work)
Carers: NVQ2 desirable (shift work)
Come and join us and support
Adults with Autism, Epilepsy & Learning Disabilities aged 18 onwards.
Take the opportunity to develop new skills and become a valued member of the community.
Drivers preferred. Specialist training provided.
Tel: 020 8661 8763 for Application Form

Crystal Care Home Care Limited

Local company require enthusiastic staff to join our team of motivated

Carers

You will be required to deliver high quality personal care in the community either full or part time.
Full training provided.
Vacancies in Epsom. Ewell, Banstead, Tadworth, Ashtead, Leatherhead and Surrounding Areas
Must be a Driver
Telephone 01737 361780

GSA Independent Day School for Girls aged 3 to 18 years

RESIDENTIAL CARETAKER

GREENACRE SCHOOL

We are looking for a caretaker/ maintenance assistant to work 35 hours per week Monday to Friday and compulsory overtime on Saturdays

Further details and an application form may be obtained from the website

Sutton Lane, Banstead, Surrey, SM7 3RA
Telephone: **01737 358392**
Email: **bursar@greenacre.surrey.sch.uk**
Web: **www.greenacre.surrey.sch.uk**

Closing date: Friday 9th May 2014
(Previous applicants need not reapply)

The successful candidate will be required to complete a DBS Enhanced disclosure which the school will submit. Greenacre is a registered Charity (312034) and exists solely to provide education.

SCAFFOLDERS' REQUIRED

For Sutton / Carshalton area
Adv plus part2 only.
WITH valid C.I.S R.S card
Call **02083650055**

General
Multi Trader Req.

Experience/Skills needed in Roofing, Bricklaying etc.
Immediate start,
Van essential
Call 01737 360564
C J NIMMO

TEMPORARY DISTRIBUTORS REQUIRED

To deliver the thomson local in reigate,
Banstead, leatherhead, dorking, caterham,
Redhill, ockley, salfords and surrounding areas
Good rates of pay and flexible working hours
You will need a car to transport your directories
Call 01252 390990
Www.bookaroute.com
Text **rein** to **07786 208008**

EWELL CASTLE SCHOOL
Achieving Each Child's Potential

Independent Day School
Junior School: 200 boys & girls (3-11)
Senior School 350 students: boys (11–16), girls (16-18)
Society of Heads – IAPS – AGBIS – ISBA

ICT Manager
Required for June 2014 or asap

For an application pack (no CVs) please visit our website: www.ewellcastle.co.uk
or contact the Principal's PA (principal@ewellcastle.co.uk)
Closing date for applications: Monday 12th May 2014

The School is committed to safeguarding the welfare of children, therefore, the successful candidate will be required to undergo a DBS Enhanced Check.

Church Street · Ewell · Surrey KT17 2AW
T: 020 8393 1413 · F: 020 8786 8218
E: admissions@ewellcastle.co.uk
www.ewellcastle.co.uk

Building Refurbishment Company based in Chessington, (working within the M25 area).

We urgently require
EXPERIENCED CARPENTERS / MULTI TRADERS SUB CONTRACT OR PAYE.

1st & 2nd Fix, Kitchens, Floors, Bespoke Units/Cupboards.
Must have own transport & tools.
If you are interested in working as part of a team
Please email your CV to: **adele.whittaker@interalialtd.co.uk**

FULL TIME TECHNICIAN REQUIRED:

Full training will be provided
Full driving licence required
CRB check required
Heavy Manual Work
On Call (Rota System)
Due to the nature of the work, working flexibility will be required at busy times.
Please send your CV to:
k.thompson@rainbow-int.co.uk

EOTHEN HOMES LIMITED

CARE ASSISTANT REQUIRED

We have a vacancy at Sutton for a part time Care Assistant, 26 hours per week.
Applicants must have experience in care of the elderly; have good communication skills, be motivated, flexible, enthusiastic and able to use initiative. A Disclosure Barring Service check will be required.
Rate of pay: 8.38 weekdays, £10.48 at weekends.
Please telephone **(0191) 5000 195**
for an application pack or e-mail:
kathleen.rothery@eothenhomes.org.uk

Drivers

SMALL VAN OWNER DRIVERS REQUIRED
For local courier company.
London/distance, busy circuit, phone
01372 375737

Educational

NURSERY NURSE NVQ3 WIMBLEDON.
Up to £18018,exciting opportunity, call Donna on 0208 540 8820 or email donnacrownk@btconnect.com

Hairdressing

BEST OF BOTH WORLDS (BANSTEAD)
Require Full Time Beauty therapists, NVQ level 3 and salon experience essential ALSO seeking an enthusiastic hairdressing apprentice.Call 07973 111764/ 01737 356895

PART TIME EXPERIENCED BARBER REQUIRED
based in Cheam. Call 0208 643 2053

Information Technology

PROGRAMME SERVICES ADMINISTRATOR
For Epsom based National Cancer Charity . Excellent telephone manner, IT and Admin Skills, flexible working hours. For JD
sarah@lgfb.co.uk
www.lgfb.co.uk

Part Time

£147 PER WEEK
delivery and collecting small catalogues. Flexible hours. Cash weekly pay. Immediate start. 18+.
0800 4586412
cash4catalogues.co.uk

Training & Education

Musical Tuition

GUITAR LESSONS

From experienced qualified
local Schools Tutor
Beginners to advanced
020 8652 5654 or 07956 841416

Private Tuition

GCSE MATHS TUITION

Experienced tutor.
Saturdays only Better rates for small groups (5 revision weeks left)
07951 164474

Tuition in Your Home

Children 6 - 16
Junior work
Maths, English and 11+
Please call:
07557 409638
020 8394 2623

SOUTHERN TUTORS

11+, GCSE, A LEVEL, PRIMARY SUBJECTS
Qualified Teachers
01372 721119
0798 6564651
New Teachers Welcome
info@southerntutors.co.uk
www.southerntutors.co.uk

Damson Way
Carshalton
Surrey SM5 4NS
Tel: 020 8647 5842
Email: recruitmentsphs@suttonlea.org

STANLEY PARK HIGH

Cleaning & Maintenance Assistant
required asap

36 hours per week **All Year Round**
Salary Scale 1c/3 **£16,164 point 9 - £18,768 point 17 (depending on experience and LG service)**

We are seeking to appoint a hardworking, proactive and reliable Cleaning and Maintenance Assistant to join our Site Team. This post would cover all aspects of caretaking, including responsibility for some of the lettings on weekday evenings and weekends.

The successful candidate will need to be flexible as this position will include some early starts and late finishes. Applicants should be available outside of regular working hours for emergency call outs, if required.

As the post may require occasionally driving of the school minibus, it would be desirable for the candidate to have a full driving licence, and be prepared to undertake MIDAS training although this is not essential.

Part-time Cleaning & Maintenance Assistant
required asap

Salary Scale 1c/3 **(£16,164 point 9 - £18,768 point 17 FTE)**
16 - 20 hours per week **All Year Round**
3 x evenings 6pm to 10pm and 1 x day at weekend

This post would cover all aspects of caretaking during lettings on weekday evenings and at weekends.

If you are interested in applying for either of these posts, please visit our website www.stanleyparkhigh.co.uk for further details and an application form.

Closing date for receipt of applications: Friday 16th May 2014
Interviews to be held: w/c 9th June 2014

Stanley Park High is committed to safeguarding and promoting the welfare of our students and expects all staff and volunteers to share this commitment. This post is subject to satisfactory references, medical clearance and enhanced checks carried out by the Disclosure and Barring Service.

PAPILLON HOUSE SCHOOL

"Making a difference for children with autism"

Papillon House School is an independent day school for children and young people with profound autism and associated challenging behaviours. Due to the success of the school since opening in November 2007 we are expanding our Teaching and Therapy Departments. We require for September 2014 the following:

Class Teacher
MS (depending on experience)

We are looking to appoint an enthusiastic teacher with experience and an understanding of working with children with profound autism and associated challenging behaviours. The successful candidate will join a hard working and committed staff team.

The closing date for teacher applications is: Tuesday 13 May 2014.

Specialist Occupational Therapist
Band 6 (depending on experience)

This post is an exciting opportunity for a specialist Occupational Therapist with knowledge and experience of working with children and young people with autism to join the team. Ideally you will have training and knowledge in Sensory Integration. The successful applicant will need to be creative and flexible in their approach.

Specialist Speech and Language Therapist
Band 5/6 (depending on experience)

This post is an exciting opportunity for a highly specialist Speech and Language Therapist with knowledge and experience of working with children and young people with autism. The successful applicant will need to be creative and flexible in their approach.

The closing date for therapist applications is Friday 16 May 2014.

Visits to the school for all posts are essential and these will take place for all posts on Wednesday 7 May and Thursday 8 May 2014.

An application pack with a job description and person specification are available by contacting Susan Winter at:
admin@papillonhouseschool.co.uk or by telephone on: 01372 363663

Full time
SERVICE RECEPTIONIST
required
IN NORTH CHEAM
for busy garage

MUST HAVE
mechanical knowledge
excellent customer service skills
Honest, organised and IT literate.
Email CV to;
jbilham@me.com

SHS
SUTTON HIGH SCHOOL

HOSPITALITY ASSISTANT

Hospitality Assistant to help us with our numerous school events in our vibrant, happy school.

HOURS

The hours are 8.30am-2.30pm Monday to Friday 28.75 paid hours per week after lunch breaks, term time, 189 paid days per annum.

PAY

The rate of pay is £8.80 per hour within a salary structure that allows for incremental pay progression upon satisfactory performance of duties.

The salary is annualised over 12 months so you receive a regular monthly pay throughout the year inclusive of holidays.

There will be occasional additional duties to cover school events in the late afternoon or early evening.

HOW TO APPLY

For an Application Form and Job Description, please visit our website suttonhigh.gdst.net
Closing date Thursday 8th May • Interviews w/c 12th May

BUSINESS STUDIES TEACHER

Part time, 1 year fixed term contract

We are discontinuing our Business Studies but we are looking for someone to see through our students to A2 and there maybe some teaching for a suitably qualified economics teacher, working alongside our current Head of Economics

For a JD and full details, please visit our website **www.suttonhigh.gdst.net** completed applications to Miss C Hayward, PA at **c.hayward@sut.gdst.net** by midday on Tuesday 6th May

gdst Girls' Day School Trust

RIVER CRUISING
Newmarket Holidays
Travel Offers

6 days from **£669.00**

Cruise the Glorious Rhine
On board MS Olympia
Departs Jun 2014
Majestic Cologne and the picture-book villages of the Middle Rhine are highlights of this unforgettable holiday.

7 days from **£779.00**

The Magical Moselle
On board *MS Olympia*
Departs Jul 2014
MS Olympia's relaxing summertime cruise takes in majestic Cologne and the beautiful twists and turns of the River Moselle, with calls at pretty wine villages, ancient Trier and historic Koblenz.

Book online:
www.newmarket.travel/nql
Or call:
0844 391 2166 code NQL

Newmarket Promotions Ltd. ABTA V7877X. Subject to availability. Single supplements apply. Calls cost 5p per minute.
ABTA The Travel Association

Public Notices

TOWN AND COUNTRY PLANNING ACT 1990
PLANNING (LISTED BUILDING AND CONSERVATION AREAS) ACT 1990
TOWN AND COUNTRY PLANNING (GENERAL DEVELOPMENT) ORDER 1995
NOTICE OF APPLICATION FOR MAJOR DEVELOPMENT
ARTICLE 12B

In accordance with the above, notice is hereby given that application(s) have been made to Epsom and Ewell Borough Council for permission to carry out the following proposal(s):-

13/01455/FLH **3 College Avenue, Epsom, Surrey**
Erection of a single and a two-storey side/rear extension.

13/01616/FLH **2 St Marys Close, Ewell, Surrey**
Replacement windows and front door to property (first floor flat maisonette).

13/01757/MMA **31 High Street, Epsom, Surrey**
Minor Material Amendment to planning permission 13/00380/FUL (Alterations to existing first floor residential flat and the erection of two-storey (second and third floor) extension to create 2 x 1 bed and 1 x 2 bed flats.) to provide additional rear dormer at 3rd floor level.

14/00037/MMA **BP Woodcote Service Station, 1 - 3 Dorking Road, Epsom**
Minor Material Amendment to planning permission 04/00655/FUL (Re-development of existing petrol filling station) to provide additional single storey storage extension to south east elevation of proposed shop building extension.

14/00044/CAT **31 Meadow Walk, Ewell, Surrey**
50% crown height reduction of Leyland Cypress located in the rear garden.

14/00072/TPO **46 Downs Road, Epsom, Surrey**
Felling of 1 Pine and 3 Beech trees marked as T1, T3, T15 and T16 on the site plan (TPO 14/A5).

14/00073/TPO **32 Redwood Drive, Epsom, Surrey**
Pruning of a Whitebeam and a Silver Maple adjacent to 32 Redwood Drive, to clear the building (TPO 285/T30-T31). Felling of an Ash tree on the roundabout in front of 1-2 Cypress Close (TPO285/T149); all on the Parkview Estate, Hook Road.

14/00079/CAT **62 Church Road, Epsom, Surrey**
Felling of a Holly tree in front garden between 62 and 64 Church Road.

14/00084/FUL **2B East Street, Epsom, Surrey**
Conversion of basement to 1 no. self-contained office.

14/00092/TPO **18 Cleveland Gardens, Worcester Park, Surrey**
Crown lifting of an Ash tree and crown thinning and lifting to an Oak, both in the rear garden (TPO 44/G2).

14/00100/TPO **Land Adjacent Railway, West Street, Epsom**
Felling of a Horse Chestnut tree close to the parking area. (TPO 30/G7)

14/00126/CAT **18 Longdown Lane North, Ewell, Surrey**
Felling of a Sycamore in the front garden and a heavy reduction to a Fir tree in the rear garden.

An electronic copy of the application may be inspected on-line at http://eplanning.epsom-ewell.gov.uk/online-applications/ or via internet access at Epsom Town Hall, The Parade, Epsom, Surrey, KT18 5BY or in public libraries. Any comments should be made using the facility provided at the above website address or in writing to the Planning Department at the above address. Correspondence should quote the above application reference and should arrive no later than 21 days from the date of this notice.
IT SHOULD ALSO BE NOTED THAT ANY REPRESENTATION RECEIVED MAY BE MADE AVAILABLE FOR INSPECTION BY THE PUBLIC, AND MAY BE COPIED AS A RESULT OF THE PROVISIONS OF THE LOCAL GOVERNMENT (ACCESS TO INFORMATION) ACT 1985. REPRESENTATIONS WILL NOT BE ACKNOWLEDGED UNTIL AFTER AN APPLICATION HAS BEEN DETERMINED. LATE REPRESENTATIONS CANNOT NORMALLY BE TAKEN INTO CONSIDERATION.
Please note that the Council do not accept any responsibility for any incomplete or inaccurate descriptions.
HEAD OF PLANNING AND BUILDING CONTROL,
EPSOM & EWELL BOROUGH COUNCIL

EPSOM & EWELL BOROUGH COUNCIL

Town and Country Planning (Development Management Procedure) (England) Order 2010
NOTICE UNDER ARTICLE 11 OF APPLICATION FOR PLANNING PERMISSION

(Notice 2: This notice is for publication in local newspaper if Certificate C or D is completed)
Proposed development at: Meadow House, Meadow Walk, Walton on the Hill, Surrey KT20 7UF
Take notice that application is being made by: Runnymede Homes (Developments) Limited, Mr. Michael Weeks
For planning permission to: Description of proposed development
Demolition of existing house and ancillary buildings and replace with three detached houses
Local Planning Authority to whom the application is being submitted: Reigate and Banstead Borough Council, Town Hall, Castlefield Rd, Regiate, Surrey RH2 0SH
Any owner of the land or tenant who wishes to make representations about this application, should write to the council within 21 days of the date of this notice.
Signatory: Mr. Michael Weeks • Date 28-4-2014
Statement of owners' rights: The grant of planning permission does not affect owners' rights to retain or dispose of their property, unless there is some provision to the contrary in an agreement or lease.
Statement of agricultural tenants' rights: The grant of planning permission for non-agricultural development may affect agricultural tenants' security of tenure.
'Owner' means a person having a freehold interest or a leasehold interest the unexpired term of which is not less than seven years.
'Tenant' means a tenant of an agricultural holding any part of which is comprised in the land. This notice is for publication in a local newspaper.

Book tuition advertising
Call us now on 020 8722 6450
or email slgeducation@london.newsquest.co.uk

RIVER CRUISING
Newmarket Holidays
Travel Offers

6 days from £299.00

The Best of Springtime Holland
Incredible savings! On MS Olympia
Departs Apr 2014
Take advantage of this very special late deal and enjoy a delightful cruise discovering Amsterdam and the picturesque Dutch waterways at a very special price!

7 days from £599.00

The Magical Moselle
On board *MS Olympia*
Departs Jul 2014
MS Olympia's relaxing summertime cruise takes in majestic Cologne and the beautiful twists and turns of the River Moselle, with calls at pretty wine villages, ancient Trier and historic Koblenz.

Book online:
www.newmarket.travel/nql
Or call:
0844 391 2166 code NQL

Newmarket Promotions Ltd. ABTA V787X. Subject to availability. Single supplements apply. Calls cost 5p per minute.
ABTA The Travel Association

COACH HOLIDAYS

Your Local Guardian
Newmarket Holidays

2 days from £119.00

Coronation Street – The Tour
Only open for 6 months! - Departs 8 June & 27 July 2014

Here's your chance to stroll down the famous cobbles of Coronation Street. Former home to years of drama, laughter and tears, the iconic set was last open to the public in 1999. The new guided tour, available for just six months, is a must for all Corrie fans – it'll be your last chance to see original Coronation Street sets!

Your guided tour includes an introduction to the tour, the site and its history, 'The Corridor of Stars' – an opportunity to look into the dressing rooms of some of the famous actors and cast members, the chance to explore the Street itself with its famous landmarks, gardens and alleyways, plus lots, lots more!

Price includes
- Return coach travel
- One night's dinner, bed and English breakfast accommodation in a good hotel in the Manchester area
- A short tour of Emmerdale country
- Entrance to Coronation Street – The Tour
- The services of a Tour Manager

www.newmarket.travel/nql18668 0844 391 2166 code NQL

These holidays are organised & operated by Newmarket Promotions Ltd. ABTA V787X. Subject to availability. Single supplements apply. Calls cost 5p per minute.
ABTA The Travel Association

Advertise on this page
Call the Classified team on 020 8722 6400,
ALSO EMAIL:
privateads@london.newsquest.co.uk for private properties and articles for sale;
entertainmentads@london.newsquest.co.uk for events and leisure services and
serviceads@london.newsquest.co.uk for services

MOTORING

epsomguardian.co.uk/cars

Advertise YOUR car for sale

Online and in paper from as little as £10

Telephone **020 8722 6440**

Email **motors@london.newsquest.co.uk**

Powered by ExchangeandMart.co.uk

News

Soul gets new lease of life

Korean car maker Kia has released an updated version of its Soul, with attention focused on improving the driving experience and boosting cabin space.

All versions of the Soul are front-wheel-drive, five-door variants.

As with the previous model, the new Soul offers buyers a choice of 1.6-litre direct-injection petrol and turbodiesel engines.

The diesel Soul returns a fuel economy high of 56.5mpg, while towards the end of 2014 there will be a electric version of the car.

Kia is offering five trim options, all featuring significant upgrades in equipment and technology.

Prices start at £12,600 for the base 1.6 petrol variant and rise to £21,550 for the flagship diesel model.

SINGER RHYDIAN ROBERTS

Erratic and too fast

Rhydian Roberts is the double platinum-selling Classical Brit nominee who was a star of the X-Factor in 2007. Welsh-born, he was the best-selling male newcomer in 2008 and released his fifth studio album One Day Like This on Futura Classics this month. *Matt Westcott reports.*

What was your first car?

My first car was a Peugeot 206. It was blue and I loved it. It cost £900. I remember it had a rather embarrassing name. Peugeot 206 Junior! I mean, what a terrible name for a car. The week after I passed my test I crashed it!

How many times did it take to pass your test?

I passed it first time. Total fluke though. I had the most laid back examiner ever. My Dad taught me most of the time. He provided cheap lessons. The paid lessons were in my then home town of Brecon in a Renault Clio with some ginger bloke who had a temper.

Who would be your ideal fantasy passenger and where would you go?

Michael Schumacher. I'm still praying that he will recover from his coma. I was lucky enough to meet him at the Monaco Grand Prix. We sat and chatted in the Mercedes garage after he retired from the race. In my opinion he was and will always be the best. I would love to drive him from Monaco back to his house in Theole in the south of France on the Riviera coastal road. It would be an honour and would mean that he had recovered.

How would you describe your driving style?

Not text book! Erratic and too fast. I foolishly get a buzz from taking risks behind the wheel. I have refrained from buying fast cars here in the Uk to combat this idiotic tendency.

What is your dream car?

An Aston Martin DBS.

What are you listening to?

George Michael's new album 'Symphonica' because it was mastered by the same man that mastered my new album 'One Day Like This'.

What car do you drive now and why?

I get around by motor bike day to day. It's quicker in the cities where I live. At my summer house I have a second hand Ferrari 355 which is my pride and joy. It's a convertible which is perfect because 300 days of the year the sun is shining. The roads are practically empty so I can really open up the sleuth gates!

For more information visit www.rhydianroberts.com or follow him on Twitter @RhydianMusic

MotorMouth

email motors@london.newsquest.co.uk

Depreciation is the culprit

Focus more on a car's value not its fuel economy if you want to save money, that's the advice from leading valuation experts CAP Automotive.

According to the independent experts, millions are wasted by drivers who focused on performance at the pumps when they chose their car, instead of the real cash-killer – depreciation.

Consumer research consistently reveals British motorists' obsession with the cost of filling up with fuel.

But figures released by CAP reveal how choosing a car that holds its value well delivers much bigger savings over time than focusing on fuel efficiency.

According to CAP's ownership cost figures, the average cash value lost by the typical medium family car bought three years ago is £12,559 – and rising.

However the same cars, driven 12,000 miles a year, have only burned an average £4,000 of fuel.

Depreciation has therefore cost the typical motorist three times as much as they have spent at the pumps.

Yet recent research has seen motorists continuing to place fuel at the top of their list of motoring cost concerns.

Commenting on the situation, Philip Nothard, CAP's retail and consumer expert, said: "The problem is that motorists either think there is nothing they can do about depreciation or they simply don't understand that fuel costs should be the least of their worries when you compare what they'll spend at the pumps with how much they'll lose by choosing one car when another holds its value so much better."

SALES 020 8641 6336 07850 911 190

CLUB CARS

SALES 020 8641 6336 07771 645000

9 ST DUNSTANS HILL, SUTTON, SURREY SM1 2JX • www.clubcars.co.uk

06 06 BMW 320d M SPORT, saloon automatic, brilliant silver, full black leather sports seats19" wheel upgrade, air con, CD player, all electrics etc. 100000 miles, full BMW main dealer service history, beautiful condition, fantastic value for money.....**£7,495**

05 55 BMW 1 SERIES 118i SE 5 DOOR, automatic, quartz blue metallic, full service history, air con/climate, alloys, multi function steering wheel, park distance control, e/windows, CD/radio, remote locking, 50,000 miles, ...**£6,495**

11 11 PEUGEOT 207 1.4 VTI ENVY SPECIAL ADDITION, 3 door, manual, light blue metallic, air con, Bluetooth, CD/RADIO, sports seats, sports steering wheel, alloys, 28000 miles, full Peugeot service history..... **£5,995**

09 59 VAUXHALL CORSA 1.2 CLUB, air con, 3 door, 5 speed, brilliant silver, grey cloth trim, alloys, remote central locking, just 24,000 miles, one owner, FSH, lovely example **£5,295**

08 58 VAUXHALL CORSA 1.2 BREEZE, 3 door, 5 speed, Bright red, grey cloth trim, air con, alloys, cd player, remote central locking, two owners, just 42,000 miles. FSH lovely example.....**£4,995**

09 59 VAUXHALL ASTRA 1.4 LIFE, 5 door, 5 speed, air con, CD player, remote central locking etc. 2 owners, 46000 miles, lovely example..... **£4,995**

08 08 Vauxhall Astra 1.8 Sri, 5 door, 5 speed, brilliant silver, grey cloth sport seats, air con, alloys, CD player, all electrics etc, one owner, 55,000 miles, full Vauxhall service history, lovely example **£4,795**

08 57 VAUXHALL ASTRA 1.6 SXi 5 door, 5 speed, gloss black, grey cloth trim, air con, alloys, CD player, remote central locking, two owners, 55,000 miles, FSH, superb example **£4,795**

07 07 VAUXHALL ASTRA 1.8i ELITE, automatic, metallic blue, full grey leather trim, air con, alloys, remote central locking etc, just 44,000 miles, FSH, superb condition,.....**£4,695**

05 55 MERCEDES BENZ C200 CLASSIC SE, automatic, brilliant silver, grey cloth trim, rear PDC, air con, alloys, CD player, folding mirrors etc, 76,000 miles, FSH, lovely example.....**£4,695**

07 07 VAUXHALL CORSA 1.4 DESIGN 5 DOOR, 5 speed, star silver metallic, ½ grey leather trim, air con, alloys, all electrics etc. 65000 miles, FSH, lovely example.....**£4,295**

07 07 VAUXHALL ASTRA 1.8 DESIGN, automatic, 5 door, metallic grey - ½ grey leather tri, air con, alloys, CD player, remote central locking, 70,000 miles, FSH, lovely example **£3,995**

07 07 VAUXHALL ASTRA 1.6 Club, 5 door, 5 speed, brilliant silver - grey cloth trim, air con, CD player, all electrics etc. 57000 miles, 2 owners, superb example **£3,995**

04/54 VOLKSWAGEN GOLF 1.6S FSi 5 door, automatic, metallic black, air con, CD/radio, e/windows, c/locking, ABS, power steering, 80,000 miles, service history **£3,695**

06 56 SEAT LEON 1.6 SE, 5 door, 5 speed, bright red, grey cloth trim, air con, alloys, CD player, all electrics, two owners, 100,000 miles, beautiful condition, fantastic value **£3,295**

07 07 FORD MONDEO 1.6 EDGE, (LTD EDITION) new shape, 5 door, 5 speed, light blue metallic, grey cloth, air con, CD, remote central locking, 2 owners, 90,000 miles, lovely example, Fantastic value **£2,995**

05 55 FORD FOCUS C-MAX 1.6LX, 5 door, manual, grey metallic, e/windows, remote central locking, cd, radio, e/door, mirrors, fully serviced, 94000 miles,.....**£2,995**

03 03 CITRON C3 1.4 SX 5 DOOR, manual, light blue metallic, remote locking, e/windows, e/mirrors, long tax & MOT, part exchange clearance..... **£1,995**

03 03 RENAULT CLIO 1.4 16V DYNAMIQUE 3 door, manual, black, c/locking, e/windows, sunroof, alloys, cd/radio, 70,000 miles.....**£1,995**

ESTATES & MPV's

08/08 CITROEN C4 GRAND PICASSO 1.83 16V VTR Plus 5 door, manual, dark metallic red, 7 Seats, cruise, air con, climate, CD/radic, c/windows, C/clocking, alloy winnes, 55,00 miles, full history super condition **£5,995**

06 06 TOYOTA COROLLA VERSO 1.8 VVTi T3 AUTOMATIC, sky blue metallic, 7 seats, air con/climate, alloys, CD radio, multi steering wheel, cruise control, e/windows, c/locking, 70,000 miles, full service history,.....**£5,995**

08 57 MERCEDES BENZ C180K CLASSIC SE AUTOMATIC ESTATE, blue metallic, grey cloth trim, air con, alloys, CD player, remote central locking etc, 79,000 motorway miles, full Mercedes main dealer service history, lovely example, fantastic value **£5,695**

09/58 VAUXHALL MERIVA 1.3 CDTi 16V Active Plus, 5 Door Special Edition, Manual, diesel, blue, air con, climate, alloy wheels, CD/radio, electric windows, central locking, electric door mirrors, only 42,000 miles full history, clear example.....**£5,495**

VAUXHALL ASTRA 1.6 DESIGN ESTATE, 5 speed, metallic grey, ½ grey leather trim, air con, CD player, remote central locking etc. 57000 miles, 2 owners, FSH, superb example.....**£5,295**

04 04 VAUXHALL AGILA 1.0 EXPRESSION, 5 door, manual, bright red, long MOT and tax, 55,000 miles, full service history **£1,695**

4X4

08 08 MERCEDES BENZ ML 320 SPORT AUTOMATIC, brilliant silver, ½ black leather trim, sat nav, reverse camera, front and rear pdc, air con, alloys, all electrics, one owner from new, only 59,000 miles with full Mercedes main dealer service history, lovely example **£16,495**

08 57 VOLKSWAGEN TOUREG 2.5 SE T DIESEL, automatic, metallic black, full black leather trim, sat nav, heated seats, air con, alloys, all electrics etc, one private owner, 75,000 miles, FSH, lovely example **£10,995**

08 08 TOYOTA RAV 4 2.2 D-4D T180, 5 door, 6 speed manual, metallic grey with black leather interior. Touch screen sat nav, reversing camera, blue tooth, with voice control, dual zone climate control, cruise control, sun roof, heated seats, fully loaded, 112,000 miles, full service history **£8,995**

07 07 HONDA CRV 2.0i V-TEC EXECUTIVE 5 door, 5 speed, glass black, full black, leather trim, sat nav, air con, alloys, cd player, all electrics etc etc, one mature owner, 70,000 miles, full main dealer service history, superb example **£7,495**

9.30 - 5.30 MONDAY-SATURDAY

CARS CARS CARS CARS WANTED FOR CASH CASH CASH CASH

The surprisingly spacious up! Surprisingly good offers.

Move up! 1.0 60 PS
From £9,670

- Take up! from only £8,635
- Servicing for £15.99 a month^

Solutions Personal Contract Plan representative example based on 10,000 miles per annum for a Move up! 1.0 60 PS 3-door.**

Duration	**3 years**	Optional final payment	**£4,099.49**
Retail cash price	**£9,670.00**	Option to purchase fee***	**£60.00**
Deposit contribution	**£500.00**	Total amount payable	**£10,805.31**
Customer deposit	**£2,314.82**	Amount of credit	**£6,855.18**
†34 monthly payments	**£109.00**	**Excess mileage (per mile)	**4.4p**
Acceptance fee††	**£125.00**	APR	**7.1% APR**
		Rate of interest	**5.85% fixed**

FREE INSURANCE*

FROM £109 PER MONTH

DRIFT BRIDGE DEPOSIT CONTRIBUTION £500†

Drift Bridge Volkswagen
Reigate Road, Epsom, KT17 3LA. Telephone: 01737 360111.
www.driftbridge.volkswagen.co.uk

Well worth it.

Das Auto.

*One year's free insurance is available from Volkswagen Insurance on qualifying new up! models for drivers over 21. Free insurance offer excludes Northern Ireland. Other eligibility criteria apply. Go to insurewithvolkswagen.co.uk/up for full terms and conditions. Volkswagen Motor Insurance is sold, underwritten and administered by Allianz Insurance plc. ^Covered for either 2-years or 20,000 miles, 3-years or 30,000 miles and 4-years or 40,000 miles (whichever comes first). All cars must be set to time and distance servicing. ††Payable as first payment. ***Payable with optional final payment. Further charges may be payable if vehicle is returned. Indemnities may be required. Subject to status. Available to over 18s in the UK only. Terms and conditions apply. Retail sales only. Volkswagen Finance, Freepost VWFS. Offers available on orders before June 30th, 2014. Subject to availability. Offers may be varied or withdrawn at any time. Certain vehicles excluded. Ask for details. Finance providers may pay us for introducing you to them. We can introduce you to a limited number of lenders to assist with your purchase, who may pay us for introducing you to them. Standard EU Test figures for comparative purposes and may not reflect real driving results. Official fuel consumption figures for the up! range in mpg (litres/100km): urban 47.9 (5.9) – 56.5 (5.0); extra urban 70.6 (4.0) – 78.5 (3.6); combined 60.1 (4.7) – 68.9 (4.1). Combined CO_2 emissions 108 – 95g/km. Official fuel consumption figures for the e-up! in mpg: n/a.

7.1% APR
REPRESENTATIVE

Wilsons® .co.uk

Choose from over

BRAND NEW NISSAN JUKE 1.6 VISIA

NISSAN
Innovation that excites

£245 DEPOSIT
£245
PER MONTH

Including
3 Years Free Servicing
3 Years Free Roadside Assistance

0% ALSO AVAILABLE

Book a test drive today

Wilsons Nissan
Kiln Lane, Surrey KT17 1DH
Tel: 0844 244 7230

Fuel economy figures for the Juke 1.6 5 DOOR mpg (L/100km). Urban - 36.7 (7.7), Extra Urban - 55.4 (5.1), Combined - 47.1 (6.0), CO2 emissions 139 g/km. Official EU-regulated test data are provided for comparison purposes and actual performance will depend on driving style, road conditions and other non-technical factors. Offers are only valid on orders placed 31st May 2014 for vehicles registered by 30th June 2014. Finance is available subject to status on eligible new vehicles in the UK. New Juke Visia Advanced Rental £245, followed by 36 Monthly payments of £245, Final rental £5,702. Prices include any customer savings. Rental stated is for Nissan Finance Lease. Comparable payments are available on our Personal Contract Purchase product – ask your dealer for details. Once you have paid the final rental you can keep using the car by paying an annual rental of £60; if you choose Nissan Finance Lease you will never own the car. Further charges may be made subject to mileage and condition if you elect to return the vehicle at the end of the agreement. Figures based on annual mileage of 10,000 miles. Excess Mileage charged at 8p per mile. Finance provided by RCI Financial Services Limited, PO Box 149, Watford WD17 1FJ. You must be at least 18 and a UK resident to apply. Information correct at time of going to print. Juke shown has optional metallic paint at £495 inc. VAT.

www.citroen.co.uk

AGILE *loveliness*

CITROËN C1 EDITION | ONE YEAR'S FREE INSURANCE† | £99 PER MONTH°

CITROËN prefers TOTAL

ANOTHER GREAT IDEA FROM **WILSONS CITROËN**
CALL US NOW ON 0844 244 7230
KILN LANE, EPSOM, SURREY KT17 1DH www.wilsonsepsom.citroen.co.uk

CRÉATIVE TECHNOLOGIE

CITROËN

°Prices & offers apply to retail sales of qualifying Citroën models ordered & delivered 01/04-30/06/14 & include VAT, delivery to dealer & number plates, Government Registration Fee & 12 months' graduated vehicle excise duty. Black/metallic/pearlescent paint optional at extra cost. Elect 4 Personal Lease rentals shown apply to Citroën C1 1.0i 68 manual 3-door Edition & require an advance rental of £3161 followed by 46 monthly rentals & an optional final rental of £2775. Excess mileage charges may apply if the agreed annual mileage is exceeded. Payment of the optional final rental extends the rental term (this does not transfer title of the vehicle) & requires an annual rental equivalent to one months' rental. Finance subject to status. Written quotations available on request from Citroën Financial Services, Quadrant House, Princess Way, Redhill, Surrey, RH1 1QA, UK. Over 18s only. A guarantee may be required. †Free insurance is only available on Elect 4 Personal Finance Lease & Elect 3 if car ownership is required. Ask your dealer for details. Free insurance available on Citroën C1 3-door & 5-door Edition in UK mainland & only Citroën C1 5-door Edition in Northern Ireland. POLICYHOLDER MUST BE AGED 21-75 (25-75 IN NORTHERN IRELAND), with a minimum of two years NCD to use on the vehicle. All drivers must have held a full UK licence for a minimum of two years & meet eligibility criteria, including limits on driving convictions & claims. Excesses apply. One year's Citroën Motor Insurance will be provided & underwritten by U K Insurance Limited. Offers, prices & specification correct at time of going to press from participating Dealers. Terms & conditions apply. Please ask us for details. Subject to stock availability. Finance offers apply to UK only.

Official Government fuel consumption figures (Range): Urban cycle, Extra urban, Combined (litres per 100km/mpg) & CO_2 emissions (g/km); Highest: Citroën C1 1.0i 68 ETG 5-door Platinum 5.4/52.3, 4/70.6, 4.5/62.8, 104. Lowest: Citroën C1 1.0i 68 manual 3-door VT 5.1/55.4, 3.8/74.3, 4.3/65.7, 99. MPG figures are achieved under official EU test conditions, intended as a guide for comparative purposes only, and may not reflect actual on-the-road driving conditions.

PRE REG Peugeot *207CC* Allure

FROM **£13,999**

Save up to £5,000

WILSONS PEUGEOT
KILN LANE, SURREY KT17 1DH
www.wilsons.co.uk/peugeot
0844 244 7230

Motability WELCOME

PEUGEOT

Offers are subject to availability while stocks last. Cannot be used in conjunction with any other offer. Offers may not apply to all retailer stocks. Whilst every effort is made to ensure the offer details are accurate and up to date, Wilsons reserves the right to change offers at any time.

SELLS ALL MAKES

www.facebook.com/wilsonsofepsom

www.twitter.com/wilsonsofepsom

www.youtube.com/wilsonsofepsom

Kiln Lane, Epsom Surrey KT17 1DH

VIEW OUR STOCK ON YOUR MOBILE

SCAN QR CODE USING YOUR SMART PHONE

1000 new and used cars and vans!

NEW RENAULT TRAFIC

FROM ONLY £10999

Fiat with EXPO MILANO 2015

START AS YOU MEAN TO GO ON

A DEPOSIT AS LOW AS YOUR MONTHLY PAYMENT

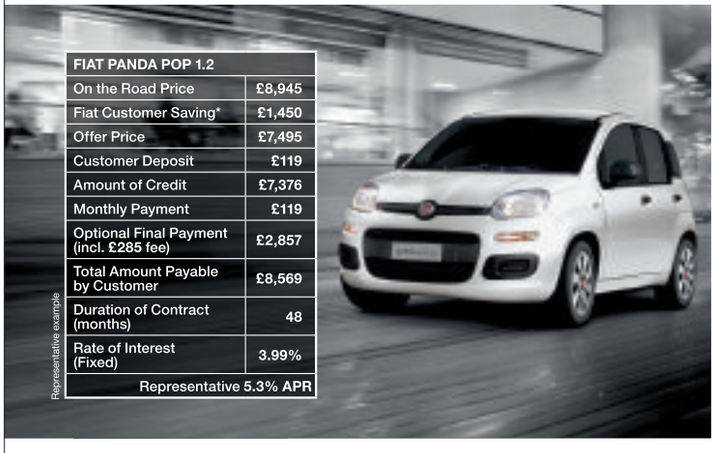

FIAT PANDA POP 1.2	
On the Road Price	£8,945
Fiat Customer Saving*	£1,450
Offer Price	£7,495
Customer Deposit	£119
Amount of Credit	£7,376
Monthly Payment	£119
Optional Final Payment (incl. £285 fee)	£2,857
Total Amount Payable by Customer	£8,569
Duration of Contract (months)	48
Rate of Interest (Fixed)	3.99%
Representative 5.3% APR	

Representative example

KILN LANE, EPSOM, SURREY, KT17 1DH. TEL: 0844 244 7230 WWW.WILSONS.CO.UK

Fuel consumption figures for the Fiat Panda Pop 1.2 in mpg (l/100km): Urban 42.2 (6.7); Extra Urban 65.7 (4.3); Combined 54.3 (5.2). CO_2 emissions 120 g/km. Fuel consumption and CO_2 figures based on standard EU tests for comparative purposes and may not reflect real driving results. Terms & Conditions apply. Retail customers only. Not available in conjunction with any other offer. *Fiat Panda Pop 1.2 5dr Customer Saving is included in offer price of £7,495 and represents a discount of £1,450 off the On the Road Price of £8,945. On the Road Price refers to the price as shown in the current Fiat price list. With Fiat i-Deal you have the option to return the vehicle and not pay the final payment, subject to the vehicle not having exceeded an agreed annual mileage (A charge of 6p per mile for exceeding 6,000 miles per annum in this example) and being in good condition. Offer subject to status. A guarantee or indemnity may be required. Fiat Financial Services, PO Box 4465, Slough SL1 0RW. We work with a number of creditors to provide finance to our customers, including Fiat Financial Services. April to June 2014 offer. Prices correct at time of printing. Offer may be varied and withdrawn at any time. Subject to availability.

New Zafira Tourer

Exclusiv 1.8i 16v VVT

FROM £269 PER MONTH

WITH £3995 DEPOSIT

LIFETIME WARRANTY 100,000 MILE

5 YEARS 0% APR REPRESENTATIVE

UP TO £2300 DEPOSIT CONTRIBUTION

- Front and rear parking distance sensors
- USB connectivity
- Cruise control
- Air conditioning
- Seven-seat people carrier

Wilsons Vauxhall 0844 244 7230

Kiln Lane, Surrey KT17 1DH

LIFETIME WARRANTY 100,000 MILE

VAUXHALL

Official Government Test Environmental Data. Fuel consumption figures mpg (litres/100km) and CO2 emissions (g/km). Vauxhall range (excl. Ampera): Urban: 14.4 (19.6) - 76.3 (3.7), Extra-urban: 27.4 (10.3) - 91.1 (3.1), Combined: 18.0 (15.7) - 85.6 (3.3). CO 2 emissions: 373 - 88g/km.# Available on selected models only, at participating Retailers. Finance subject to status. Terms and Conditions apply. Applicants must be 18 or over. Finance supplied by Vauxhall Finance, PO Box 6666, Cardiff, CF15 7YT. Offer will apply to private individuals, Vauxhall Partners and small businesses 1- 24 (purchase only, excluding B2B supported units). All other customers are excluded. **Vauxhall Deposit Contributions vary and exclude certain models. Refer to www.vauxhall.co.uk/offers or contact your local Wilsons for details. (Vauxhall Lifetime Warranty covers lifetime ownership of first registered keeper, 100,000 mile limit. Terms and Conditions apply. Offers available on orders or registrations between 2 April and 1 July 2014. We can introduce you to a finance provider, commission maybe received. #Official EU-regulated test data are provided for comparison purposes and actual performance will depend on driving style, road conditions and other non-technical factors.

RENAULT CLIO DYNAMIQUE MEDIANAV 1.2 16V 75

Multimedia touchscreen with integrated navigation

£159 per month and £1000 deposit contribution

WHEN ORDERED BY 31 MAY

4+ FOUR YEARS WARRANTY ROADSIDE COVER SERVICING FINANCE PACKAGE

WILSONS RENAULT KILN LANE, SURREY KT17 1DH TEL 0844 244 7230 WWW.WILSONS.CO.UK/RENAULT

RENAULT

The official fuel consumption figures in mpg (l/100km) for the Renault Clio Dynamique MediaNav 1.2 16V 75: Urban 40.4 (7); Extra Urban 60.1 (4.7);Combined 51.4 (5.5). The official CO2 emissions are 127–115g/km. The official fuel consumption figures in mpg (l/100km) for the Renault Clio Dynamique MediaNav 1.2 16V 75: Urban 40.4 (7); Extra Urban 60.1 (4.7); Combined 51.4 (5.5). The official CO2 emissions are 127–115g/km. EU Directive and Regulation 692/2008 test environment figures. Fuel consumption and CO2 may vary with driving styles, road conditions and other factors. Terms and exclusions apply. 4+ package available to non-business customers on new Renault vehicles. Warranty 4 years/100,000 miles and routine servicing 4 years/48,000 miles (whichever comes first). Servicing package available to Renault Selections customers only; alternatively can be purchased for just £299 (price shown valid when purchased by 31 July 2014). Visit renault.co.uk/4plus for full details. New Clio Dynamique MediaNav 1.2 16V 75 Advanced Rental £1,490, followed by 48 Monthly payments of £159, Final rental £5,008. Rental stated is for Renault Finance Lease. Comparable payments are available on our Personal Contract Purchase product – ask your dealer for details. If you choose Renault Finance Lease you will never own the car. Finance provided by RCI Financial Services Limited, PO Box 149, Watford WD17 1FJ. Subject to status. Guarantees and indemnities may be required. You must be at least 18 and a UK resident. Offer based on 6000 miles pa, excess mileage 6p per mile inc VAT. Terms and conditions apply.*£1000 deposit contribution is available to new Renault Finance customers when taking Renault Finance on a new Renault Clio Dynamique MediaNav. Offers cannot be used with other schemes or finance offers and are available on specified new vehicles when ordered between 1 and 31 May 2014, and registered by 30 June 2014. Clio shown has optional metallic paint, available at an additional £595.

0844 244 7230

wilsons.co.uk

Wilsons® CHOICE, VALUE, TRUST SINCE 1904

Advertisement Feature

Affordable Service

Bosch Car Service garages provide vehicle maintenance, repairs and diagnostics for all makes of vehicles. They guarantee a first class service at an affordable price.

The technicians at your local Bosch Car Service are trained on the latest technologies and have the most up-to-date diagnostic equipment to pinpoint any faults in your car as quickly and accurately as possible. Any parts that need to be replaced will be of the same quality as those that were originally fitted on your vehicle.

The Bosch Car Service network works to a Bosch Car Service Code of Practice. The Consumer Codes Approval Scheme, run by the Trading Standards Institute, has approved the Bosch Car Service Code of Practice. This commitment to customer care gives you peace of mind in knowing that you are going to be given not only the best technical service, but also the best customer service.

If you want affordability combined with the highest technical and customer service standards, then why not call your local Bosch Car Service garage?

Booking your car in for a service or MOT with Bosch Car Service couldn't be easier. Here's how it works:

1. Once you've completed the online booking process, you will receive a confirmation email to the address you provided during the booking.
2. A confirmation email is also sent to the chosen Bosch Car Service garage.
3. Your chosen Bosch Car Service garage will then contact you to discuss any further arrangements and to answer any questions.
4. If any additional work is required on the day, your Bosch Car Service garage will contact you for authorisation before starting any additional work – putting you in total control.
5. Once all of the authorised work has been completed, the garage will contact you to confirm that the vehicle is ready for collection.
6. You only pay when the work has been completed.

BOSCH SERVICE

autotest
better service

BOSCH Service
APPROVED CODE TRADINGSTANDARDS.GOV.UK
RETAIL MOTOR INDUSTRY FEDERATION
GoodGarageScheme.com Registered Member

Air Con re-gas £59

£30 MOT when booked with full service

£10 OFF Your MOT

Tyres and four wheel alignment super tracker

• MOT • MOT Plus • Servicing • Diagnostics • Air Conditioning • Tyres & Wheels • Exhausts • Steering • Batteries • Brakes • Cambelts • Suspension • Electrics • Body & Glass • Clutches • Air Con re-gas

242a Ruxley Lane, West Ewell, Epsom, Surrey KT19 9EY
020 8974 1246 www.autotest.co.uk

Due to the success of our recent event weekend, we will be extending these offers for one additional weekend only.

NOW ON - MUST END SUNDAY 4TH MAY

THIS WEEKEND COME & JOIN US IN CELEBRATING

40 YEARS OF MITSUBISHI IN THE UK!

MITSUBISHI MOTORS

INTELLIGENT MOTION

That's right - it's the 40th Anniversary of Mitsubishi selling cars in the UK. CCR Mitsubishi are offering

SPECIAL ONE - OFF OFFERS

on all new Mitsubishis!

0% APR

PCP FINANCE

Available on New Mirage Models

LOW RATE FINANCE OR

0% APR

REPRESENTATIVE

available across the range!

PLUS YOU'LL GET AN

EXCEPTIONAL PART-EXCHANGE VALUATION

for your existing car

EXCLUSIVE TO CCR

3 YEARS FREE SERVICING

WARRANTY AND BREAKDOWN COVER

on all new cars purchased!

ALSO AVAILABLE - SOME INCREDIBLE DEALS ON THE

LARGEST SELECTION OF QUALITY USED MITSUBISHIS IN THE UK!

Or hundreds of other makes from the CCR Select range.

So join us for a great Mitsubishi deal this weekend!

MITSUBISHI MOTORS

CCRMITSUBISHI

www.ccrmitsubishi.co.uk

CCR Mitsubishi - Chessington
362 - 364 Leatherhead Road, Malden Rushett, Chessington, Surrey KT9 2NN
Telephone: 01372 231582

CCR Mitsubishi - Putney
3 Keswick Road, Upper Richmond Road, London SW15 2HL
Telephone: 0208 8711122

CCR Mitsubishi - Chertsey
65 - 67 Bridge Road, Chertsey, Surrey KT16 8JX
Telephone: 01932 575040

Official fuel consumption figures in mpg(l/100km) for the Mitsubishi range are: Urban 12.9 (22.1) - 41.5 (6.8), Extra-urban 26.9 (9.9) - 61.4 (4.6), Combined 19.9 (14.3) - 52.3 (5.4). Official emission figures range from 328-115/km

Low rate PCP finance, 0% PCP and 0% APR Representative finance only available to customers aged 18 years and over, subject to status and only through Finance Mitsubishi, 116 Cockfosters Rd, Barnet, EN4 0DY. Indemnities may be required, Finance Mitsubishi is part of Lloyds Bank Asset Finance. 3 Years Free Servicing applicable to all new Mitsubishi vehicles sold and registered before June 30th 2014. Offer only applies to vehicles sold at full retail price and where no additional discount or part exchange over-allowance was given. Offer cannot be used in conjunction with any other. CCR Mitsubishi reserve the right to remove or amend the offer at any time without notice. Offers are available at participating dealers between 1st April and 30th June 2014. Fuel figures shown are official EU test figures, to be used as a guide for comparative purposes and may not reflect real driving results.

Find whatever business you're looking for.

Sutton Guardian.co.uk

suttonguardian.co.uk/click2find

It's the business directory for you

CLICK 2 find

Want to add your business?

It's free!

Join online now.

Enhanced listings are available too.

Supporting local businesses

Cars for Sale

BMW

BMW 320 DIESEL SE
Automatic, 07 model, Black, 71,400 miles, f/s/h, One years MOT and Tax,1 previous owner, excellent condition, quick sale
£6750 ono 020 8657 6299 07951 451 701

Ford

FORD FOCUS 1.6LX
2003 (52), 2 owners, service history, Silver, central locking, electric windows, air con, alloys, CD player, 62,000m
£1595
07831 656933 01372 277 102 (T)

FORD FOCUS C-MAX 1.6 ZETEC DIESEL AUTOMATIC 2004 ONLY 50,000 MILES!!
careful elderly owner lightly used 2nd car, full service / MOT History, hard to find top of the range Automatic diesel in immaculate condition 50mpg, pas, a/c, RCL, e/w, alloys, 12months MOT 8 Months Tax, garaged, ideal family car,
£3650 INC WARRANTY 07448441000 (T)

FORD FOCUS ESTATE 1.6
2001, full service history, central locking, electric windows, air con, CD player, blue metallic, alloy wheels £1195
07831 656933 01372 277 102 (T)

FORD KA 1.3 W reg 2000, 71,000 miles, bright red, tax and mot, excellent condition, low tax and insurance, ideal 1st car £595 0208 681 3328 07974 673 534 T

Renault

RENAULT CLIO 1.4 EXPRESSION AUTOMATIC 5 DOOR 2004 JUST 30,000 MILES!
One lady owner, hardly used shopping car, excellent service/MOT history, immaculate popular model with air con, remote central locking, alarm/immob, e/windows, sun roof, MOT/tax'd, new cambelt, garaged, £2495 INC WARRANTY
07448441000 (T)

Toyota

TOYOTA COROLLA (04) D-4D T SPIRIT
Hatchback 5d, 2004, Navy Blue, Manual, 99,300m, e/sunroof, bluetooth, a/con, MOT, Taxed, FSH, Wandsworth
£2600
07787517598

Under £1500

CITROEN C3 SX
2003 5 door, silver, cd player, 1yrs MOT, pas, 5 speed, good condition inside and out, ideal first car
£1195
020 8641 4120

FORD FIESTA ZETEC 1.3
R Reg 3 door, New MOT, no power steering but steering very light Good runner, good condition
£275 ONO
020 8977 3548 07971 717 742 (T)

FIAT PUNTO 75 ELX 1.2
1995(M) 71,000m, FSH, 2 owners (last owner 16 years) Metallic Green, MOT Oct 2014, 3 door hatchback, stereo, 5 speed manual, c/locking, e/windows, e/sunroof, rear wash wipe, front fog lamps, excellent condition throughout
£550ono 07836713416 02086510211(T)

NISSAN ALMERA 1.4 EQUATION
1998 (R) 54,000m only, Red, MOT April 2015, Tax Sep 2014, 3 door hatchback, stereo, 5 speed, manual, pas, e / mirrors, air bag, good condition throughout
£650
07836713416
02086510211(T)

NISSAN SERENA MPV 2.0L
Turbo diesel, 25th anniversary limited edition, two tone metallic paint, low mileage, tax and MOT'd, tinted windows, good condition, drives well
1300ono
07936 526 731

Under £1500

VOLKSWAGEN POLO 1.4
1.4, 3 door match, Silver, 93,000m, very good condition, part service history, taxed and MOT
£1100
07870670615

Vauxhall

VAUXHALL Tigra Lovely car in good condition MOT Oct 14, new tyres £600ono 56500miles 07967291314

VAUXHALL CORSA 1.2 16V SXI+
(a/c) Hatchback 3d , 2006 (06), Metallic Black, tax end of June, MOT Jan 2015, 68,000m, leather interior, s/h, e/w, C/L, pas, alloy wheels, cd player, good condition inside and out
£2195
07568151038

Volkswagen

VW POLO TWIST 2004 1.4
2 owners, full service history, 34,000m, metallic Black, central locking, electric windows, air con, alloys, CD player, exquisite condition throughout
£2595
07831 656933 01372 277 102 (T)

Motors Wanted

Up to £150 Paid for Scrap Cars wanted to be supplied to the Fire Brigade 0800 7839039

Motorbikes & Scooters

WANTED
Motorbikes & Scooters
Anything considered New or Old with/without MOT Runners/Non Runners
BEST PRICES PAID
020 8647 6266
07950 380622
24 hours 7 days
www.ibuyanycarandbike.com

Car Body Repair

DOCTORDENT
Mobile Technician
PAINTLESS DENT REMOVAL
Professional dent removal carried out at your Home/Work. No inconvenience to you.
Bumper scuff repaired
Fraction of the cost of a bodyshop!
Interested?
Call **07873 255657**

Vehicle Servicing

Peter Ostling Motor Services
AMAZING DEALS
- **MOT TEST £40 OR**
- **£25 WITH A FULL OR SMALL SERVICE WITH THIS ADVERT**
- **15% DISCOUNT ON LABOUR CHARGE WITH THIS ADVERT**

(THE ABOVE OFFERS CANNOT BE COMBINED)
Please quote these offers when booking
- MOT Testing • Servicing • Repairs
- Diagnostics • Air Conditioning
- All Makes of Cars

Established 1976
020 8644 2935
Gem Yard, Oakhill Road, **Sutton** SM1 3AA
Opp No. 46 Oakhill Rd
www.peterostlingmotors.co.uk

BUYING NOW IN THIS AREA
All Cars, Vans & Motorcycles
Nothing Refused
RING NOW
020 8542 6666 or 07836 671170

INSTANT CASH BEST OFFERS
For any cars/vans/Campers
★ OLD or NEW ★
High/low mileage, clean/damaged with or without MOT also classic cars
020 8647 6266 • 07950 380622
24-hours - 7 days
www.ibuyanycarandbike.com

ALL CARS / VANS WANTED
01372 209706
Inc Mot failures/Damaged/scrap
Best Prices Paid Legal Car Disposal
J G Motors 07956 381174
All Areas Covered

J E RECOVERY CARS WANTED
BEST PRICES PAID
£30 - £150 Paid For Scrap Cars
DVLA Notified :: 1 Hour car removal
Any Area Covered
Phone Jay
0208 657 9056 07817 653 368
Anytime
www.carscrapping.co.uk

Try us first...
Cars & Vans WANTED
Old or New - Good or Bad
Anything Considered
020 8659 8988 - Anytime
07850 323508 - Mobile
All Areas
Classic and Unusual Cars Wanted
Advertising weekly for over 20 years

CORRECT CAR DISPOSAL

upto £500 PAID FOR SCRAP

- £10 - £2000 FOR GOOD CARS
- DVLA NOTIFIED SAME DAY
- FULLY LICENSED GB/GN5815RL
- RUNNERS/NON RUNNERS
- I.D PROVIDED

ALL CARS, VANS WANTED

OFFICE 020 8688 9393

MOBILE 07714 860 522

Friendly, Reliable Service

BMW • AUDI • MERCS • FORDS • NISSANS

VAUXHALL • RENAULT • PEUGEOT • VW • HONDA

London & Surrey Scrap Cars

Car or Van

Runners or Non Runners

£10 - £10000 PAID FOR CARS

I.D Presented

Licence Number GB-GN 5716RL

Legal Car buyers

DVLA Notified Same Day

Call John:

Croydon Office 0208 669 8483

Esher Office 0208 680 4689

07599 941 539

www.sandlmotors.com

CARS WANTED

PLUS VANS

CASH TODAY ½ HOUR ANYWHERE

£500 min £20,000 max.

Mot or not

Good, Clean or Damaged

020 8529 4321

HIGH OR LOW MILES 7 Days 24 Hours

Cash Paid for all Cars & Vans

Good, Bad or Scrap

£150 - £10,000 PAID

Guaranteed

Within the hour

DVLA Notification

020 8406 4181 or

07716 551934

CARDISPOSALSUK

SCRAP CAR RECYCLING

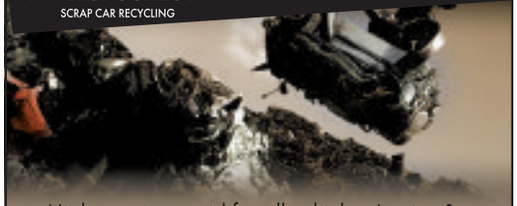

- Highest prices paid for all vehicles, Lorries & vans
- Complete uk coverage for vehicle collection and recycling.
- All vehicles wanted runners/non runners mot failure, accident damage etc...
- Fast & efficient to ensure no hold ups for our customers.
- 24 hour Recovery
- All area's - 24 hours - 7 days.

FOR MORE INFO CALL US TODAY OR VISIT US ON LINE

0208-395-7945 OR 0777-136-1698

www.cardisposalsuk.com FAMILY RUN BUSINESS

www.scrapcarssurrey.com

SELL YOUR CAR TODAY

- £100 - £10,000 cash waiting.
- Any make or model - year 2000 onwards
- No awkward web forms or travelling for you to do.
- Established 26 years and proud of our reputation.
- Fully insured with Tradex Ltd.

Please ring us now with details of your car (good or bad) and we will give you an honest estimate of what it's worth. If you're happy, we will come to you, give the car a quick check over, pay you by cash (or bank transfer if you prefer) and drive it away. It's as simple as that! We are based in Chessington, but will travel anywhere!

0203 371 1967 or 07956 285704

Robinson Cars. Chessington

www.sellmycarinsouthwestlondon.com

Cars + Vans Wanted

From £50 to £5000

WANTED

07768 438 742

Any time

Cars & Vans Wanted

- Non Runners
- MOT Failures
- Accident Damaged
- Motorbike & Mopeds
- Anything

CASH PAID

020 8641 4120

Prompt & Polite Service

Kuhler aims for national glory

Karen Kuhler, of Walton Heath Golf Club, has reached the England Golf grand medal final.

The golfer of 40 years, who plays off a 13 handicap but has been as low as nine, hit a net score of 68 – four under par – in the south region medal final at Tyrrells Wood Golf Club in Leatherhead.

She now joins the nine other regional finalists at Peterborough Milton Golf Club on June 28.

The mother of three said: "I didn't really play a bad shot, so it was a very good day all round."

More sport: epsomguardian.co.uk

Tanners Avery faces a play-off dilemma

SPORTS EDITOR
EXCLUSIVE
TIM ASHTON
tim.ashton@london.newsquest.co.uk

New boy Richard Avery may have played a key role in guiding Leatherhead to the Ryman Division One South play-off final, but his involvement in the showdown is not guaranteed.

The midfielder, who has scored three goals in seven games since joining from Margate in April, exclusively revealed to the *Epsom Guardian* that he is due to fly out to Thailand on Saturday to join his girlfriend on a month's holiday.

The 28-year-old is now left with a tough decision – upset his girlfriend and delay the flight to take his place against Folkestone Invicta, or miss the play-off final altogether.

Stay or go: Leatherhead's Richard Avery SP84730

Avery said: "The holiday was organised while I was at Margate, and of course I told Richard [Brady] about it when I joined.

"I don't yet know what to do, shall I postpone it or miss the final?

"The problem is I am not flying directly to Thailand, there's a stop over where I've got excursions arranged. So it is not quite as simple as postponing the flight."

Brady said: "We need to sit down and talk about it, then we will see where we stand."

Whatever Avery decides, he wants to stay at Fetcham Grove next season after liking what he has found.

"I've known Richard a long time, and have played against Leatherhead for years, so I always knew it was a warm place to come," he said.

"But it's not until you're here that you realise just how established it is as a club, and just how good the fans are.

"They were great against Guernsey, you cannot ask for much more from them or the club."

After disposing of the Channel Island outfit, Avery picked out new teammate and two-goal hero Tom Bradbrook for special praise.

Nuisance: Two-goal Tom Bradbrook came in for praise from Leatherhead's new midfielder SP84730

"Guernsey are a good side and it's clear they've been playing together for a long time," he said.

"Maybe we should have scored more, but it was not a case of chances squandered, it was more about their keeper who played really well."

He added: "But Tom was fantastic. At times he was our only outlet and he held the ball up really well and was a great nuisance to them."

He added: "I know a lot of the Folkestone players and they will be a tough opposition, they have the experience that counts."

Brady's intense praise

It was touch and go in the dying moments, but Richard Brady's Leatherhead are through to Saturday's final of the Ryman Division One South play-offs, *writes Tim Ashton*.

The Tanners were leading 3-0 with 10 minutes remaining on Tuesday night, but Guernsey hit back with two late goals to make for a nervy finale.

However, a 3-2 result at the final whistle means Leatherhead go to Folkestone Invicta for a shot at the Ryman Premier League.

Boss Brady said: "We started tremendously well, but we knew we would tire because the boys put in such a high intensity shift which you cannot keep up for 90 minutes, hence why we made three changes towards the end.

"It sounds ridiculous, but we needed that fourth goal to kill the game off. They came on strong at the end, but we weathered the storm.

"We knew they would have possession, we tried to keep them wide at the end and we were not overly concerned, and it is what it is. We wanted the win, and we've got that."

Tanners skipper Darren Smith opened the scoring inside 90 seconds, and Tom Bradbrook doubled the advantage with a peach from 25 yards.

Bradbrook's 33rd league goal of the season in the second half appeared to put the game to bed before the Channel Islanders' late rally.

Folkestone reached the final by virtue of a 3-2 extra-time win over Hastings United.

Brady's men would have been at home for the clash but a six-point deduction for fielding an ineligible player – Joe Oberstellar – meant Tanners finished third rather than second, and home advantage in the final was lost.

Brady, *pictured*, said: "It is what it is. We know Folkestone well, it will be a tough game and we'll have to perform at our very best, and do our talking on the pitch."

Read the full story at epsomguardian.co.uk

Korf-blimey Nomads

Epsom-based Nomads finished the English National Korfball championships in third place after a tough weekend of competition.

Having reached the play-off finals, held at Whitgift School leisure centre in Croydon, Nomads lost 18-11 to Tooting outift Bec in the semi-final.

Undeterred, the Nomads came back to beat Norwich Knights in the third place play-off 25-17.

Over the weekend, won by Trojans of Croydon, Joe Olds (eight), Emma Cole (two), Syzte Bijker (seven), Sam Rowbottom (two), Heather Ikwuemesi (six) and Ean Irwin (seven), Ana Osbourne, *pictured*, Karen Sparrow, Dinos Tritsarolis and Sarah Keating were on target.

Banstead crash at the first hurdle

Banstead Cricket Club fell at the first hurdle of the ECB Knockout Cup on Sunday going down by just five runs at home to Chessington.

The visitors elected to bat, and it appeared a duff decision after they were skittled for just 148 off 42.5 overs.

The biggest thorn in Banstead's side was opener Daniel Yarnley, whose knock of 77 was the pivotal innings.

Michael Condie was the pick of Banstead's bowlers taking 4-17 of 7.5 overs, while Aravinda Premarathna took 3-20 off his eight overs.

However, Banstead struggled with the bat and no one could stay with opener Thomas Lancefield, who top scored with 30, as the hosts were all out for 143 off 44 overs.

Meanwhile, **Ashtead's** opening salvo against Roffey in the same competition has been rearranged for Sunday after the rain disrupted last weekend's play.

Elsewhere, **Leatherhead's** pre-season friendly at home to Chessington also fell foul of the weather.

The Surrey Championship season gets underway on May 10.

Defeat to end season

Sutton & Epsom coach Jeff Parsons has admitted that last weekend's Surrey Trophy semi-final at home to Guildford was one game too far, after his charges went down 39-21, *writes Tim Ashton*.

Tries from Guy Stuckey-Clarke (two) and Lyndon Burell, plus three Sam Hurley conversions were not enough at Priory Lane on Saturday.

Parsons said: "It has been a long season and the guys are knackered, it was probably one game too far."

After promotion to London Division One South last season, Sutton finished this campaign 10th in the table – the highlights of which include a 10-8 win over fifth-placed Chobham.

"Now we build again for next season," Parsons added.

"It'll be the same coaching set up, with me and Lee Cholewa."

SPORTS*brief*

FOOTBALL: Epsom & Ewell will be holding their end of season presentation party at the Station Inn, Stoneleigh, on May 17. Tickets cost £10, and the night will include a buffet, disco, karaoke and presentations. For details, go to **epsomandewellfc.co.uk**.

RUGBY UNION: Old Walcountians will face Old Wimbledonians in the Surrey Shield final after a 40-27 semi-final win over Streatham-Croydon on Saturday. Tries from Joe Henderson (two), James Tutton, Eddy Ryan and Tom Diamond, plus 15 extras off Tom Harrison's boot saw them through to the showpiece finale at Esher RFC on May 5, kick off 1.15pm.

ATHLETICS: Tadworth AC's Peter Mills had a fine run in the Thames Towpath 10-mile race finishing fifth of 483 runners in 59 minutes 47 seconds. Elsewhere, John Melbourne was fifth of only 44 runners who completed the Evesham ultra marathon, a 46.5-mile multi-terrain course with 5,000 feet of ascent, taking 7.45:37. Closer to home, Sarah Bell was 15th of 156 in the ladies-only Hogsmill five-mile race at West Ewell, clocking 41:35. Heather Fenton was second in the over-55 class for 24th (43:25) and Rachel Saunders was 26th (43:45).

FOOTBALL TRIALS: Banstead Colts, who play in the Surrey Youth League, will be holding trials for next season's U14s team on May 10 at Banstead Athletic FC, Merland Rise, Tadworth, between 10am and 12pm. For more, contact Mick Maguire 07446 101475.

TENNIS: Pay attention, budding Andy Murrays – Ewell Tennis Club are holding two open days this summer. The first will be on May 11, and the second on June 21, both from 2pm onwards. All levels, including beginners, are welcome to the club on Cullerne Close, off West Street. For more details, go to **ewelltennis.co.uk**.

MARTIAL ARTS: GBMAA Epsom & Leatherhead chief instructor Kalon Page has returned from the Austrian Classics kickboxing tournament as a champion. The 22-year-old fought for the Top Ten team and was triumphant in the 94kg+ category. Kalon, a six-time world champion battled through to beat Germany, hosts Austria and, in the final, Croatia.

FOOTBALL: Epsom & Ewell will finish their Premier Division campaign in the Combined Counties League in third place. Following Tuesday night's 3-1 win at Raynes Park Vale, the Salts cannot be reached, despite having one game left this weekend – at Westfield.

PARKRUN: Simon Ford of the Stragglers AC was fastest at the Banstead Woods meeting, clocking 17 minutes 50 seconds.